Vores idéer holder folk i bevægelse ...
Our inventions move people ...

Tilbehør
Accessories

Reha

Totalkatalog
General catalogue

Version 13.03

Rolko®

Vores idéer holder folk i bevægelse ...

Our inventions move people ...

Vores premium produkter er ensbetydende med det ultimative indenfor komfort, holdbarhed og stil! Med materialer af høj kvalitet, innovative ideer, og nærhed til vores kunder, sikrer vi din tilfredshed. Nye løsninger fra vores udviklingsafdeling er med til at hjælpe vores kunder i hverdagen. Vi tilbyder et omfattende udvalg af tilbehør og hjælper også dig i at udvikle dine egne innovationer eller tilpasse standardprodukter til at opfylde dine behov..

Our premium products represent maximum comfort, durability and design! With high quality materials, innovative ideas and the proxi-mity to our customers, we ensure your satisfaction. New solutions of our R&D department support our customers in everyday life. We offer you an extensive range of accessories and also support you in developing your own innovations or adapting standard products to meet your needs.

move
move
move

Our inventions move people

Indhold | Contents

Premium-Produkter | Premium products 06

Sædepuder | Seat cushions 11

Terapi Borde | Therapy tables 12

Hovedstøtte holdere | Head rest holders 14

Holder for abduktionsklods | Holders for abductor wedges 17

Holder for sidestøtter | Holders for side pads 18

Hofteseler | Hip belts 20

Skulderseler | Shoulder belts 21

Stokkeholder | Cane holders 22

Lægbånd | Calf belts 25

Indkøbsnet | String bags 25

Rollator-Bakke | Rollator tray 25

Andet tilbehør | Other accessories 26

Toiletstole-tilbehør | Toilet chair accessories 28

Egerbeskytter | Spoke guards 30

Drivringsovertræk | Push rim covers 31

Hjulafdækning | Wheel covers 31

Håndtag | Hand grips 32

Rørovertræk | Tube covers 32

Kuglelejer | Bearing 34

Aksler og adapter | Axles and adapters 35

Snaplåse | Snaps 36

Bespændningsgreb | Fixations 38

Piktogram oversigt | Pictograms 39

quick2go®

Alurampe i høj kvalitet
High quality aluminium ramp

quick2go®	MIN.	MAX.	1*		Leveres kun som Scope of delivery	Art-Nr. Art.-No.
1-del | 1-piece	110	110	3,4	300	Par/Pair	RAMPE-T1
2-delt | 2-piece	110	200	6,5	300	Par/Pair	RAMPE-T2
3-delt | 3-piece	110	285	9,3	260	Par/Pair	RAMPE-T3
3-delt kompakt | 3-piece compact	87	200	6,8	260	Par/Pair	RAMPE-T2/3

*Egenvægt pr. Styk (kg) | Own weight per piece (kg)

Teleskop mekanisme med sikkerhedsstift | Telescopic with clamping protection

Sikkerhedsstift | Locking pin

Gummibelagt anlægsflade | Support surface with rubber coat

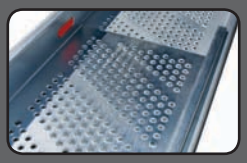

Køreflade med perforering | Running surface perforation

basic

Teleskop rampe i Aluminium
Telescope ramp made of aluminium

basic	MIN.	MAX.	1*		Leveres kun som Scope of delivery	Art-Nr. Art.-No.
2-delt | 2-piece	121	214	4,4	200	Par/Pair	RAMPE-2100

*Egenvægt pr. Styk (kg) | Own weight per piece (kg)

Udløserknap: Forhindrer uønsket afsikring | Release button: prevents unintended unlocking

Den skridsikre kontaktflade giver et sikkert greb | The non-slip support surface for a firm hold

Skridsikker slidbane | Non-slip running surface

Rolko Scandinavia ApS | Telefon: +45 87 20 18 88 | Fax: +45 86 81 86 88 | E-Mail: rolkodk@rolko.com
For yderligere information se venligst: www.rolko.com

PROTEKTOR

Rollator paraply | Rollator umbrella

PROTECTOR giver maksimal beskyttelse mod regn og sol, mens rollatoren kan betjenes med begge hænder. Med automatisk åbning af skærmen. Den kan monteres og afmonteres let og hurtigt. Inkl. monteringsbeslag til rør 18/20/22/25 mm og ovale rør. | PROTEKTOR offers optimal protection against rain and sun, while the rollator can be pushed with both hands. With user-friendly automatic opening of the umbrella, easy to mount and remove from the rollator. Fixation set for round tubes 18/20/22/25 mm and oval tubes included.

For rund eller oval rør | For round or oval tubes

Inkl. Monteringsbeslag 18 - 25 mm Ø | With fastening clamps 18 - 25 mm Ø

Højde justerbar | Height adjustable

Salgsvenlig indpakning | With attractive packaging

Farve Colour	Art-Nr. Art.-No.
	HA-SCH-1-BG
	HA-SCH-1-GG
	HA-SCH-1-R

Easy Push

Højde justerbar skubbehåndtag
Height-adjustable push handle

Mere behagelig komfort for ledsagere. Monterings belagene til skubbehåndtagene gør det nemt at montere dem på kørestolen. Kan højdejusteres fra 60 til 230 mm. Monteringsbeslag medfølger. | More pushing comfort for accompanying persons. Our clamp lever mechanism ensures an easy attachment to the wheelchair. Height adjustment from 60 to 230 mm. Including fastening material.

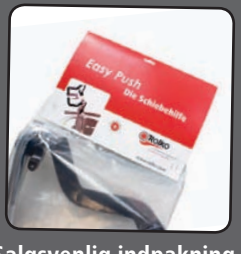

Salgsvenlig indpakning | With attractive packaging

Rør-Ø Pipe Ø	Art-Nr. Art.-No.
22 - 25	SGE-1

Spænde for nem højde justering | Clamping lever for an easy height adjustment

Rolko BAG

Kørestol-Multitaske
Wheelchair Multi Bag

Den perfekte taske til fritid, skole og arbejde. | The multi talent for leisure, school and business.

B	H	D	Art-Nr. Art.-No.
380	460	150	BAG-01

Salgsvenlig indpakning | Attractive packaging

Velcrobånd til f.eks iltflasker | Hook and loop tapes for bottles/oxygen cylinder *

Metalringe beskytter for slanger og kabler | Sideways metal eyelet for cables/tubes*

Med låsbar lynlåse | Zipper can be secured

* Bemærk venligst sikkerhedsinstruktionerne fra fabrikanten.

soft!-grip

Sengestige med soft greb
Bed ladder to sit up easily

B		L	Farve Colour	Art-Nr. Art.-No.
300	0,7	3000	●	BL-01

Bløde og meget lette skum håndtag og mindre greb afstand tillader ubesværet brug af sengestigen. Med seks trin i afstand på 20 cm til enhver position, hver position kan let ændres. | Soft and light-weight foam handles and lower grip distance allow an effort-saving sitting up and lying down. With six rungs in intervals of 20 cm is each position change much easier.

Rolko Scandinavia ApS | Telefon: +45 87 20 18 88 | Fax: +45 86 81 86 88 | E-Mail: rolkodk@rolko.com
For yderligere information se venligst: www.rolko.com

Rolko Thermo

Rolko-Thermo kørepose
Wheelchair body warmer

Rolko-Thermo kørepose består af vand-afvisende nylon, og er derfor ideel til koldt og regnfuldt vejr. Den fnugfri polar fleece sikrer en behagelig varme. Fås i to størrelser: Standard og XL. | Rolko-Thermo consists of water-repellent nylon, that makes it ideal for cold and rainy weather. The non-fuzzing lining made of polar fleece provides a pleasant warmth. Available in two sizes: Standard and XXL.

Salgsvenlig indpakning | Attractive packaging

Størrelse Size	Art-Nr. Art.-No.
Standard	WW-L
XXL	WW-XXL

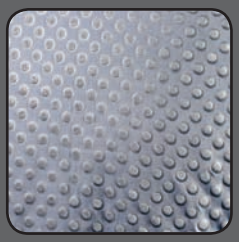

Skridsikker overflade på bagsiden | Anti-slip bottom side

Elastiske stropper for fastgørelse på skubbehåndtag | Elastic loops for fixation on the pushgrips

Refleks striber for ekstra sikkerhed | Reflective tapes for a better visibility

Store brugervenlige stropper | Large grab straps for an easy use

Rolko AIRpad

Premium produkt
Premium air cushion

Rolko-AirPad består af et selvoppusteligt luftkammer og visko-elastiske skum. Den ergonomiske form pude giver optimal vægtfordeling af brugeren. Ved trykfordeling er Rolko-AirPad velegnet til decubitus (tryksårs-) behandling op til EPUAP (European Pressure Ulcer Advisory Panel)'s niveau 1. Max. bæreevne: 150 kg. |
Rolko-AIRpad consists of a self-inflatable air chamber and visco-elastic foam. The ergonomic shape of the cushion provides an ideal distribution of the user weight. Through the pressure distribution is Rolko-AIRpad suited for decubitus prevention for low risk/level I (EPUAP) as well as therapy support. Max. carrying capacity: 150 kg.

Puden er selvoppustende Ingen brug af pumpe | Self-inflating with valve for an handling without pump

Aftagelig og vaskbar betræk med lynlås | Removable und washable cover with zipper

Luftpude med standard betræk |
Air cushion with standard cover

B	D	H	Art-Nr. Art.-No.
380	400	80	SK-AIR-380x400x80-S
400	400	80	SK-AIR-400x400x80-S
430	400	80	SK-AIR-430x400x80-S
450	400	80	SK-AIR-450x400x80-S
450	450	80	SK-AIR-450x450x80-S
480	430	80	SK-AIR-480x430x80-S

Salgsvenlig indpakning |
Attractive packaging

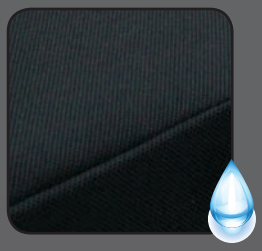

Ekstraudstyr: Inkontinensbetræk |
Optional: incontinence cover

Ekstraudstyr: Inkontinensbetræk, vaskbar |
Optional: Only incontinence cover, waterproof

B	D	H	Art-Nr. Art.-No.
380	400	80	SK-COVER-380x400x80-I-S
400	400	80	SK-COVER-400x400x80-I-S
430	400	80	SK-COVER-430x400x80-I-S
450	400	80	SK-COVER-450x400x80-I-S
450	450	80	SK-COVER-450x450x80-I-S
480	430	80	SK-COVER-480x430x80-I-S

Rolko Scandinavia ApS | Telefon: +45 87 20 18 88 | Fax: +45 86 81 86 88 | E-Mail: rolkodk@rolko.com
For yderligere information se venligst: www.rolko.com

Kørestolspude med udskiftelig bomuldsbetræk. |
Seat pads for wheelchairs with removable cotton cover.

B	D	H	Art-Nr. Art.-No.
380	400	50	SK-380x400-S
380	430	50	SK-380x430-S
380	450	50	SK-380x450-S
400	400	50	SK-400x400-S
430	400	50	SK-400x430-S
430	430	50	SK-430x430-S
430	450	50	SK-430x450-S
450	400	50	SK-400x450-S
450	450	50	SK-450x450-S
450	480	50	SK-450x480-S
480	430	50	SK-430x480-S
500	430	50	SK-500x430-S
530	430	50	SK-530x430-S
550	430	50	SK-550x430-S

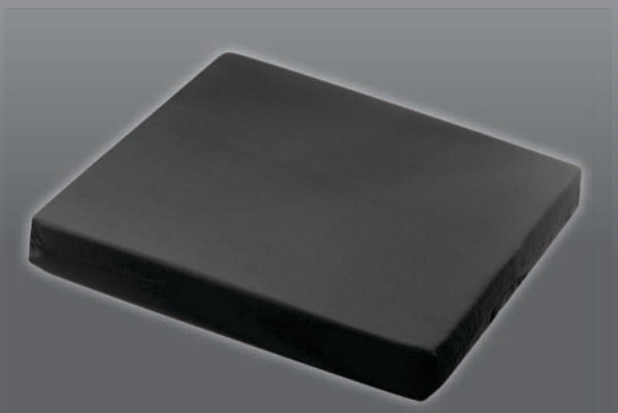

Kørestolspude med anti-slip, lynlås og udskifteligt bomuldsbetræk. |
Seat pads with slip protection, zipper and removable cotton cover.

B	D	H	Art-Nr. Art.-No.
380	380	50	SK-380x380-R-S
400	400	50	SK-400x400-R-S
430	400	50	SK-400x430-R-S
430	430	50	SK-430x430-R-S
430	500	50	SK-430x500-R-S
450	430	50	SK-430x450-R-S
480	430	50	SK-430x480-R-S
530	430	50	SK-430x530-R-S

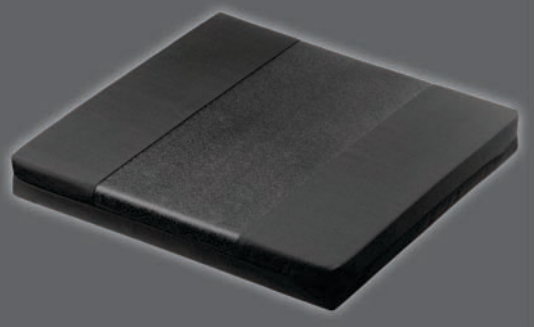

Aftageligt betræk med lynlås og skridsikker bund | Removable cover with zipper and non-slip bottom side

Terapi Borde | Therapy tables

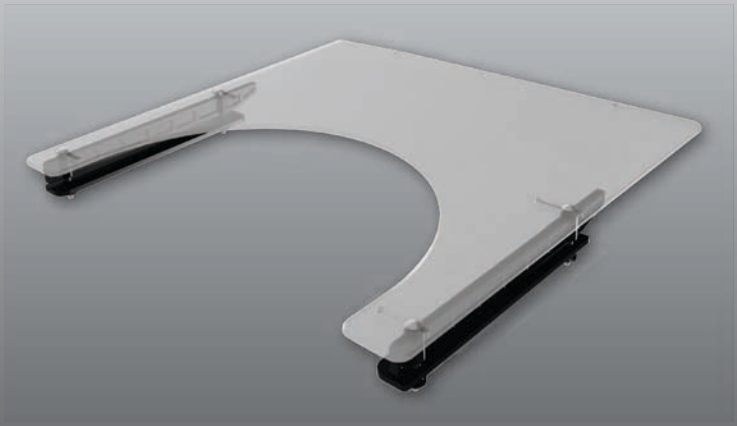

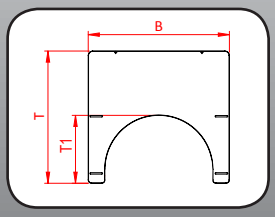

Inkl. Monteringsbeslag for armlæn tykkelse på 25 til 31 mm. |
With fastening for arm rest thickness from 25 to 31 mm.

Terapi bord af 6 mm Kunststof, transparent, inkl. Monteringstilbehør. |
Therapy table made of 6 mm transparent Plastic, fastening material included.

B	T	T1	SB	Art-Nr. Art.-No.
580	590	305	360-440	TP580-31
630	590	305	380-480	TP630-31
700	590	305	440-540	TP700-31

Ekstra tilbehør: Frontkant . | Optional available: front edge.

For Terapi Bord | for the therapy table TP-580-31	TP-L400
For Terapi Borde | for the therapy tables TP630-31, TP700-31	TP-L580

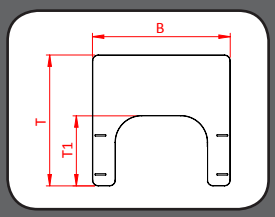

Inkl. Monteringsbeslag for armlæn tykkelse på 25 til 31 mm. |
With fastening for arm rest thickness from 25 to 31 mm.

Terapi bord af 8 mm Kunststof, transparent, inkl. Monteringstilbehør. |
Therapy table made of 8 mm transparent Plastic, fastening material included.

B	T	T1	SB	Art-Nr. Art.-No.
600	570	300	380-460	TP-L1
675	570	300	460-540	TP-L2

Rolko Scandinavia ApS | Telefon: +45 87 20 18 88 | Fax: +45 86 81 86 88 | E-Mail: rolkodk@rolko.com
For yderligere information se venligst: www.rolko.com

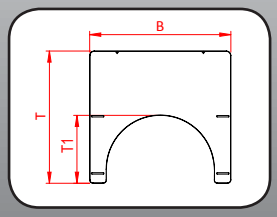

Inkl. Monteringsbeslag for armlæn tykkelse på 25 til 31 mm. |
With fastening for arm rest thickness from 25 to 31 mm.

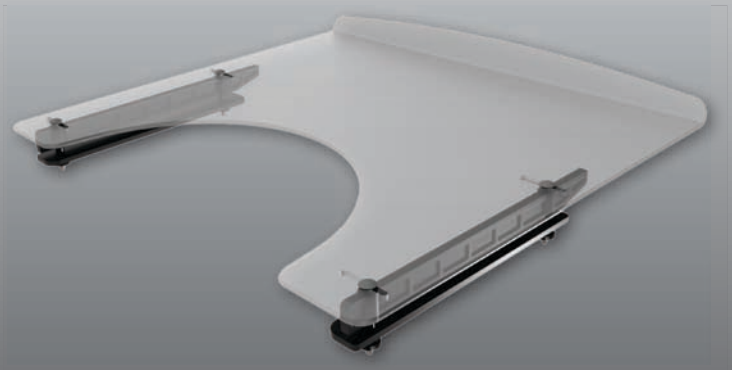

Terapi bord af 5 mm Kunststof, transparent, med frontkant. |
Therapy table made of 5 mm Plastic, transparent, with front edge.

B	T	SB	Art-Nr. Art.-No.
650	570	380-480	TP650-31-MK

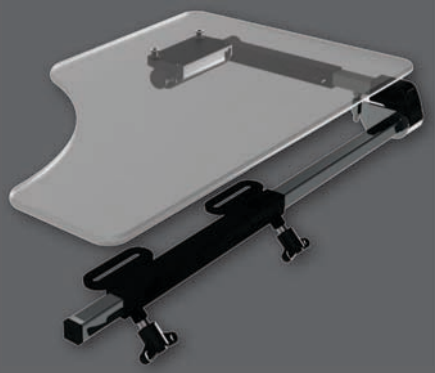

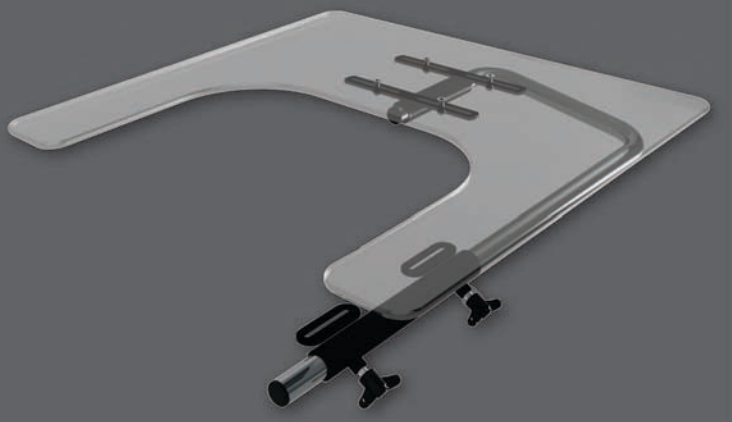

Terapi bord af 8 mm Kunststof, transparent, sammenklappelig, indstillelig sæde bredde. Monteringssystemet fås også separat. | Therapy table made of 8 mm Plastic, transparent, foldable, variable seat width. The support system is also available separately.

B	T	Art-Nr. Art.-No.
295	480	TP300-KLP-2

B	T	Art-Nr. Art.-No.
600	570	TP600-KLP-1

Hovedstøtte holder | Head rest holders

Aluminium klo for rør-Ø 22 og 25 mm | Support claw for pipe Ø 22 or 25 mm

Spænde Clamp	Art-Nr. Art.-No.
22	HA-KO-ALU-C22
25	HA-KO-ALU-C25

Hovedstøtteholder i aluminium med svanehals, til fastgørelse på skubbehåndtagene. Egnet til håndtagsbredder fra 380 til 550 mm. 2 delt led, kuglehoved med spænde. | Head rest made of aluminium with swan neck, for fixation on push handle. Suitable for push handles widths from 380 to 550 mm. 2 articulated joints, ball head with clamp.

Tredimensionel sideværts og dybdejustering

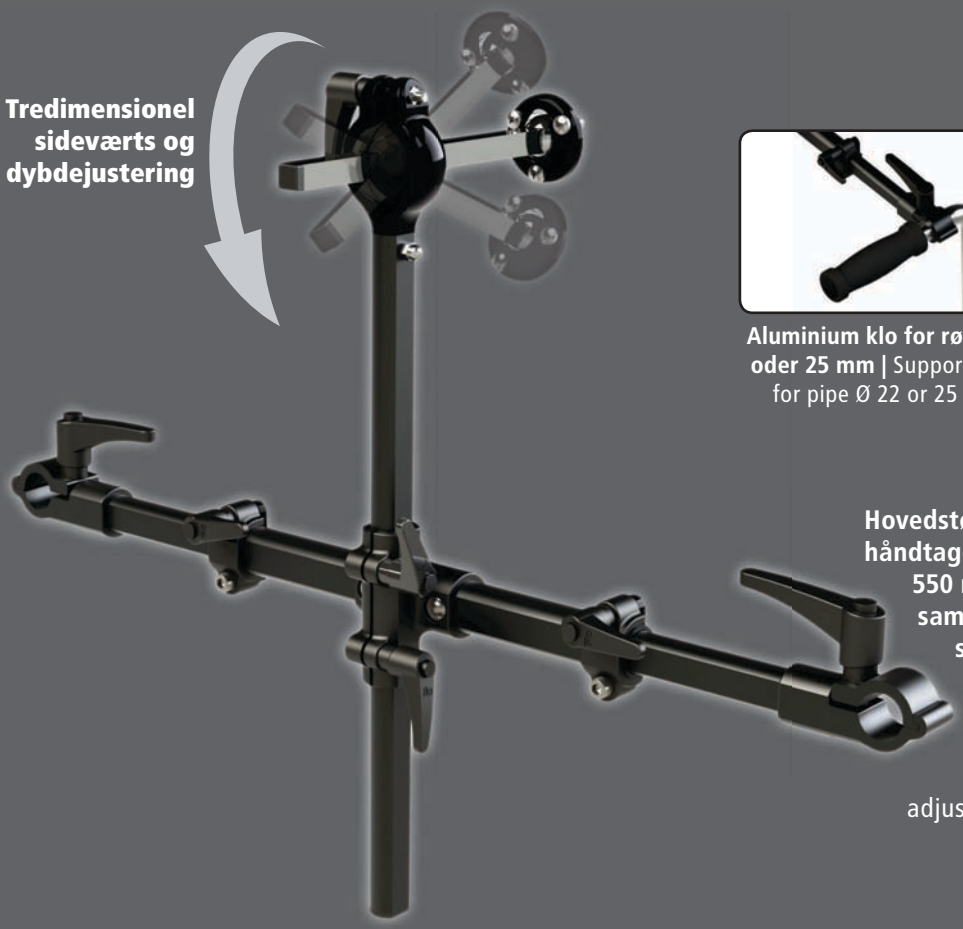

Aluminium klo for rør-Ø 22 oder 25 mm | Support claw for pipe Ø 22 or 25 mm

Spænde Clamp	Art-Nr. Art.-No.
22	HA-KO-ALU-KG-C22
25	HA-KO-ALU-KG-C25

Hovedstøtteholder til fastgørelse på skubbe-håndtagene. Egnet til håndtag bredder fra 380 til 550 mm. Inkl. kugleled for tre dimensionel og samtidig lateral og dybde justering af nakke-støtten. Kugleled med spænde. | Head rest made of aluminium for fixation on push grip. Suitable for push handles widths from 380 to 550 mm. Including ball joint for three-dimensional and simultaneously side and depth adjustment of the head rest. Ball head with clamp.

Rolko Scandinavia ApS | Telefon: +45 87 20 18 88 | Fax: +45 86 81 86 88 | E-Mail: rolkodk@rolko.com
For yderligere information se venligst: www.rolko.com

Art-Nr.
Art.-No.

HA-KO-ALU-R

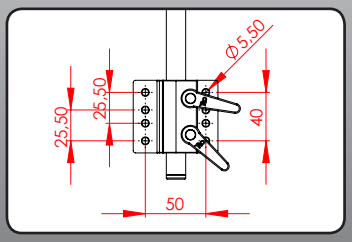

Monteringsplade |
Mounting plate

Hovedstøtteholder i aluminium med svanehals, for montering på ryglæn. Højde justerbar op til max 350 mm. Inkl. monterings-plade. Kuglehoved med spænde. | Head rest made of aluminium with swan neck, for fixation on seat back. Up to max. 350 mm height adjustable. Mounting plate included. Ball head with clamp.

Art-Nr.
Art.-No.

HA-KO-ALU-KG

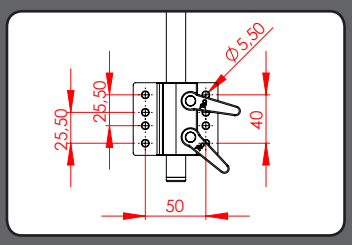

Monteringsplade |
Mounting plate

Tredimensionel sideværts og dybdejustering

Hovedstøtteholder i aluminium for montering på ryglæn. Højde justerbar op til max 400 mm. Inkl. Monteringsplade og Kugleled for tredimensionel sideværts og dybde justering af hovedstøtten. Kugleled med spænde. | Head rest made of aluminium for fixation on seat back. Up to max. 400 mm height adjustable. Including mounting plate and ball joint for three-dimensional and simultaneously side and depth adjustment of the head rest. Ball head with clamp.

Hovedstøtte holder | Head rest holders

Art-Nr.
Art.-No.

HA-UV-KO

Hovedstøtteholder i forchromet stål for montering på skubbehåndtagene, med en bredde fra 400 - 570 mm. Med klemme for fastgørelse. Er højde justerbar op til max. 350 mm. Monteringsklemme for rørdiameter Ø 22 og 25 mm. Kugleled med spænde. | Head rest made of aluminium for push handles, that are 380 - 550 mm wide. Support claws with pipe acceptance 22 or 25 mm. 2 articulated joints, ball head with clamp.

Art-Nr.
Art.-No.

HA-UV-KO-38

Hovedstøtteholder, bredde justerbar fra: 400-570 mm. Rørdiameter max. Ø 38 mm. Holderen er højde justerbar op til max. 350 mm. Kugleled med spænde. Leveres med rørbeslag for max Ø 38 mm | Supporting system for head rest, adjusting range: With from 400-570 mm. For tubes up to Ø 38 mm. The supporting system is height adjustable up to max. 350 mm. Head ball with clamp. Inside diameter of tube fastening 38 mm.

Art-Nr.
Art.-No.

U-BV-KOU

Hovedstøtteholder for montering på ryglæn, Højde justerbar op til max. 350 mm. Leveres med 8 huls monteringsplade. Kugleled med spænde. | Supporting system for head, adjustable height up to max. 350 mm. Including fixation plate with 8 holes. Ball head with clamp.

Kugleholder, forchromet, 12x12 mm, Længde: 200 mm. | Ball holder, chromed, 12x12 mm, length: 200 mm.

Art-Nr.
Art.-No.

U-BVK-12-KO-5/6

Montageskive og 3 skruer M5x16. | Clamp and 3 screws M5x16.

Art-Nr.
Art.-No.

U-BST-KO-5/6

Rolko Scandinavia ApS | Telefon: +45 87 20 18 88 | Fax: +45 86 81 86 88 | E-Mail: rolkodk@rolko.com
For yderligere information se venligst: www.rolko.com

Holder for abduktionsklods | Holders for abductor wedges

Hurtig på- og afmontering med hurtigspænde | Quick fastener for easy assembly and disassembly

Eksempel på anvendelse

Fastgørelse eller justering med vingeskrue | Easy fixation of the adjusted depth

Holder for abduktionsklods, højde og dybde justerbar, stålplade med 8 fastgøringspunkter til montering under sædet. | Holder for abductor wedge, simultaneously adjustable on the height and depth. Steel fixation plate with 8 holes for installation under the seat.

L	Art-Nr. Art.-No.
80	HA-AK-1

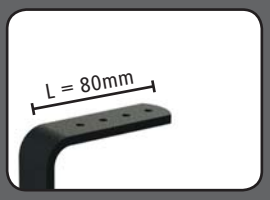

L	Art-Nr. Art.-No.
160	HA-AK-2

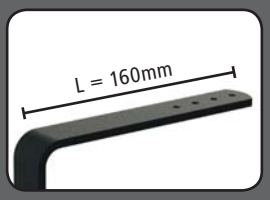

Holder for sidestøtter | Holders for side pads

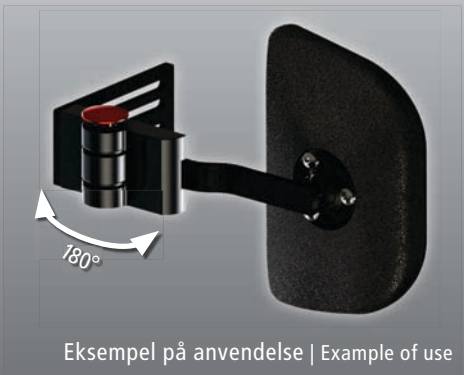

Eksempel på anvendelse | Example of use

Forskellige muligheder for dybde og længde justering. Universelle monteringsplader til fleksibel montering. Mulighed for hurtig og let tilpasning af sidestøtten op til 180 ° Ekstraudstyr, kan monteres med udløserknap på bunden | Different adaptors for positioning the side pad, with universal fixation plates for variable assembly, swivelling sidewards. Fast and easy bending of the side pad up to 180°.
Optional also mountable with trigger button on the bottom.

Højre Side | Right side

Beslag fremstillet i aluminium med montageplade i 100 mm. stål. |
Hinge made of aluminum with fixing plate, galvanized steel.

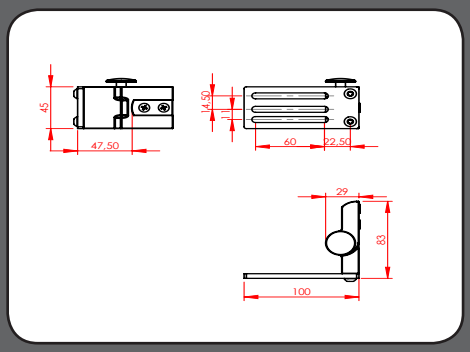

Side	Art-Nr. Art.-No.
Venstre/Left	HA-SP-ALU-100-L
Højre/Right	HA-SP-ALU-100-R

Højre Side | Right side

Beslag fremstillet i aluminium med montageplade i 140 mm. stål. |
Hinge made of aluminum with fixing plate made of steel 140mm.

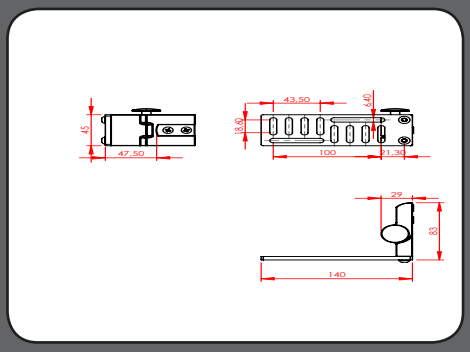

Side	Art-Nr. Art.-No.
Venstre/Left	HA-SP-ALU-140-L
Højre/Right	HA-SP-ALU-140-R

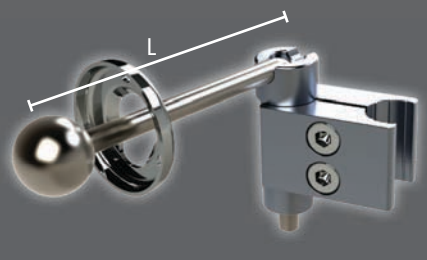

Kugleholder i rustfri stål med forchromet monteringskive og aluminium rørklemme for Ø 22 eller 25 mm | Swivel bar made of stainless steel with ball head Ø 25 mm, claw for pipe diameter 22 or 25 mm.

L	D	Art-Nr. Art.-No.
95	22	U-BE-SP95-HA22
165	22	U-BE-SP165-HA22
95	25	U-BE-SP95-HA25
165	25	U-BE-SP165-HA25

Rolko Scandinavia ApS | Telefon: +45 87 20 18 88 | Fax: +45 86 81 86 88 | E-Mail: rolkodk@rolko.com
For yderligere information se venligst: www.rolko.com

Adapter med Kuglehoved Ø 25 mm og beslag. |
Adapter with ball head Ø 25 mm and clamp.

L	H	Art-Nr. Art.-No.
81	40	HA-SP-ALU-KK-90
111	30	HA-SP-ALU-KK-120x30-1
111	50	HA-SP-ALU-KK-120x30-2

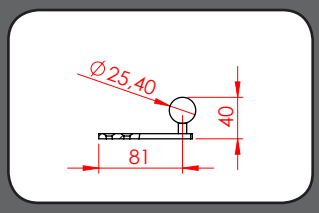

HA-SP-ALU-KK-90

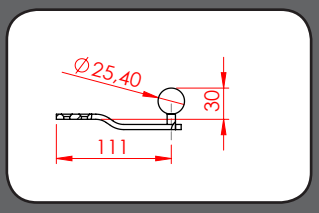

HA-SP-ALU-KK-120x30-1

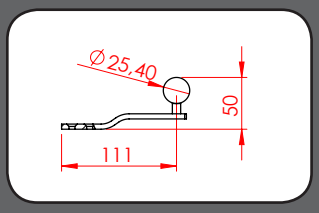

HA-SP-ALU-KK-120x30-2

Adapter for sidestøtteholder. |
Screw-on adapter for side pads.

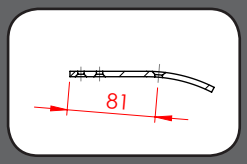

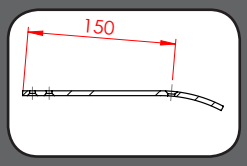

L	Art-Nr. Art.-No.
81	HA-SP-ALU-SL-130
150	HA-SP-ALU-SL-200

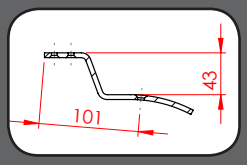

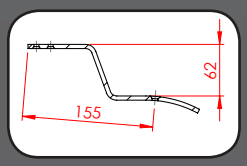

L	H	Art-Nr. Art.-No.
101	43	HA-SP-ALU-SL-150x45
155	62	HA-SP-ALU-SL-200x65

Hofteseler | Hip belts

Bælte fiksering |
Belt fixation

2-Punkt, let metal lås |
2-point, light metal lock

L	B	Art-Nr. Art.-No.
1400	40	SHG-GB40S-KS

Bælte fiksering |
Belt fixation

2-Punkt, Metal lås |
2-point, metal lock

L	B	Art-Nr. Art.-No.
1550	50	SHG-GB50S-KS-D
2400	50	SHG-GB50S-2400

L	B	Art-Nr. Art.-No.
1250	50	SHG-GB50S-SCHL

L	B	Art-Nr. Art.-No.
1350	50	SHG-GB50S-OESE

Sikkerhedssele med metal lås |
All round, metal lock

L	B	Art-Nr. Art.-No.
2000	50	SHG-GB50S-F

Bælte fiksering |
Belt fixation

2-Punkt, Kunststof lås |
2-point, plastic lock

L	B	Art-Nr. Art.-No.
1400	40	SHG-KS-GB40-KS

Rolko Scandinavia ApS | Telefon: +45 87 20 18 88 | Fax: +45 86 81 86 88 | E-Mail: rolkodk@rolko.com
For yderligere information se venligst: www.rolko.com

Hofteseler | Hip belts

4-Punkt, Kunststof lås |
4-point, plastic lock

L	B	Art-Nr. Art.-No.
1800	40	SHG-4P-GB40S-PO
700	25	

Bælte fiksering |
Belt fixation

Neopren polstring for låsen |
Neoprene protective pad for the lock

Art-Nr. Art.-No.
SHG-POL-50-1

Skulderseler | Shoulder belts

4-Punkt, Hurtig justering |
4-point, quick adjuster

B	Bespændning Fixation	Art-Nr. Art.-No.
40	4 Spænder 4 buckets	SHG-4P-GB40S-KS-D

Bælte fiksering |
Belt fixation

Hurtig justering |
Quick adjuster

5-Punkt, Hurtig justering |
5-point, quick adjuster

B	Bespændning Fixation	Art-Nr. Art.-No.
40	4 Spænder 4 buckets	SHG-3/5P-GB40SV

Bælte fiksering |
Belt fixation

Hurtig justering |
Quick adjuster

5-Punk, Rullemekanisme |
5-point, retractor

B	Bespændning Fixation	Art-Nr. Art.-No.
40	4 Spænder 4 buckets	SHG-3/5P-GB40RO

Bælte fiksering |
Belt fixation

Rullemekanisme |
Retractor

Stokkeholder | Cane holders

D	Art-Nr. Art.-No.
19	STH1-19-GB
22	STH1-22-GB
23	STH1-23-GB
25	STH1-25-GB
28	STH1-28-GB

D	Art-Nr. Art.-No.
19	STH2-19-GB
22	STH2-22-GB
23	STH2-23-GB
25	STH2-25-GB
28	STH2-28-GB

Andre bespændninger | Possible fixations

D	Art-Nr. Art.-No.
19	U-SCH19-STH
22	U-SCH22-STH
23	U-SCH23-STH
25	U-SCH25-STH
28	U-SCH28-STH

D	Art-Nr. Art.-No.
19	STH2-19-GBSO
22	STH2-22-GBSO
23	STH2-23-GBSO
25	STH2-25-GBSO
28	STH2-28-GBSO

D	Art-Nr. Art.-No.
19	STH4-19-GB
22	STH4-22-GB
23	STH4-23-GB
25	STH4-25-GB
28	STH4-28-GB

Rolko Scandinavia ApS | Telefon: +45 87 20 18 88 | Fax: +45 86 81 86 88 | E-Mail: rolkodk@rolko.com
For yderligere information se venligst: www.rolko.com

Stokkeholder | Cane holders

D	Art-Nr. Art.-No.
25	STH3-25-KL

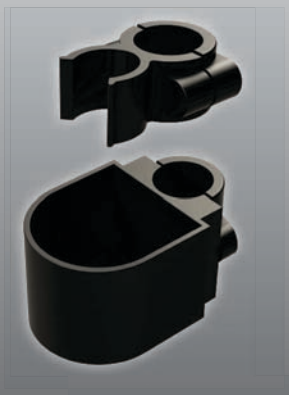

D	Art-Nr. Art.-No.
22	STH2-22-CL-GB
25	STH2-25-CL-GB

Andre bespændninger |
Possible fixations

D	Art-Nr. Art.-No.
22	U-Clip-22
25	U-Clip-25

D	Art-Nr. Art.-No.
22	STH4-22-CL-GB
25	STH4-25-CL-GB

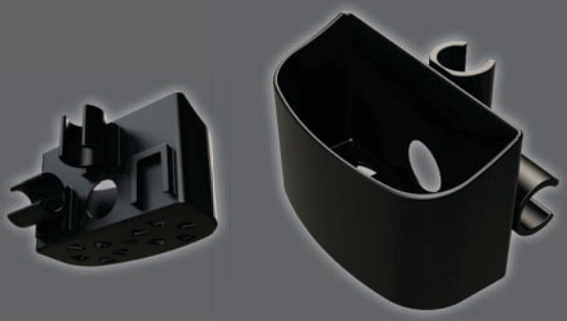

Stokkeholder til El-scooter, for firekantrør 25x25 mm, KTL-Overfladebehandling. |
Cane holder for electromobiles, for square socket 25x25 mm, KTL surface coating.

B	L	Art-Nr. Art.-No.
270	700	STH-SC1

For yderligere stokkeholdere, se vores katalog „Scooter-Tilbehør". |
For further holders see our brochure "Scooter Accessories".

Stokkeholder | Cane holders

D	Art-Nr. Art.-No.
22	KL-STH-CL22
25	KL-STH-CL25

Andre Bespændninger |
Possible fixations

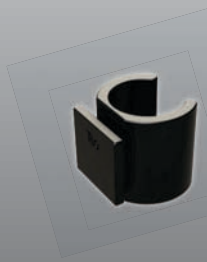

D	Art-Nr. Art.-No.
22	U-Clip-22
25	U-Clip-25

D	Art-Nr. Art.-No.
22	KL-STH-22
25	KL-STH-25

Andre Bespændninger |
Possible fixations

D	Art-Nr. Art.-No.
22	U-SCH22-STH
25	U-SCH25-STH

2 Skruehuller 6 mm |
2 screwing holes 6 mm

D	Art-Nr. Art.-No.
2x6	KL-STH-S2

Bag-/Underside | Back/bottom side

Rolko Scandinavia ApS | Telefon: +45 87 20 18 88 | Fax: +45 86 81 86 88 | E-Mail: rolkodk@rolko.com
For yderligere information se venligst: www.rolko.com

Lægbånd | Calf belts

Standard

L	B	SB	Farve Colour	Art-Nr. Art.-No.
700	50	340-430	●	WG-700-KB
820	50	440-530	●	WG-820-KB

Glat | Smooth

L	B	SB	Farve Colour	Art-Nr. Art.-No.
850	80	440-530	●	WG-850S-KB

Indkøbsnet | String bags

Standard

Art-Nr. Art.-No.
NETZ-1-S

Med Inderpose | Opaque

Art-Nr. Art.-No.
NETZ-1-S-B

Rollator-Bakke | Rollator tray

Fremstillet i Kunststof, transparent. |
Made of Plastic, transparent.

B	T	H	Art-Nr. Art.-No.
392	255	25	TAB-01

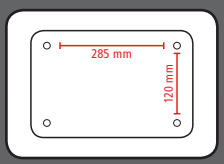

Hul afstand |
Pin distance

Andet Tilbehør | Other accessories

Nakkestøtte indsats lavet af 5 mm PE, med 4 huller Ø 5 mm hulmønster: 50x40 mm, plan overflade: 75x65 mm. | Head rest inserts made of 5 mm PE, with 4 holes Ø 5 mm, hole pattern: 50x40 mm, planar area: 75x65 mm.

Størrelse Size	Art-Nr. Art.-No.
255x140	KOE-01
280x160	KOE-02

Grebsforlænger | Grip extension

L	D2	D1	Art-Nr. Art.-No.
40	19-20	22	GV-19/40
70	19-20	22	GV-19/70
40	21-23	25	GV-22/40
70	21-23	25	GV-22/70

Knækled justerbar | Pusher height adjuster

	Art-Nr. Art.-No.
20	U-SCHV-20
22	U-SCHV-22
22	U-SCHV-22V*
23	U-SCHV-25V*

***Forstærket** | Reinforced

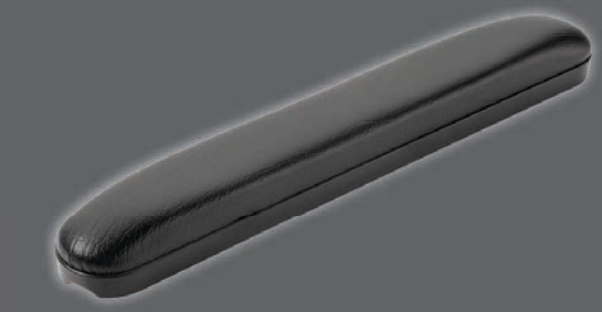

Armlæn med kunstlæder betræk | Arm rest with synthetic leather cover

L	E	Art-Nr. Art.-No.
260	83/129	AG-240-SS-6
370	173/227/254	AG-370-SS-6

E: Afstand mellem gevind indsats | E: Distance between thread inserts

Rolko Scandinavia ApS | Telefon: +45 87 20 18 88 | Fax: +45 86 81 86 88 | E-Mail: rolkodk@rolko.com
For yderligere information se venligst: www.rolko.com

Fodstøtter med lange huller og skruehuller, sælges parvis. |
Foot bowls with long and screw holes, delivery as a pair.

L	B	B1	Størrelse Size	Art-Nr. Art.-No.
175	87	69	34	FS-K-180
209	103	73	35	FS-K-215
236	115	89	37	FS-K-240
286	141	108	45	FS-K-280
329	158	125	50	FS-K-320

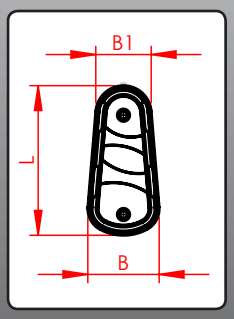

Ankelbespænding, Sælges parvis. |
Foot belt, delivery as a pair.

Størrelse Size	Art-Nr. Art.-No.
Small	FG-S
Medium	FG-M
Large	FG-L

Inkl. Monteringsbeslag |
Including fastening material

Fodpedal | Foot pedal

L	B	⌀	Art-Nr. Art.-No.
72	33	22	U-FT-K-S

Fodplade | Foot board

L	B	⌀	Art-Nr. Art.-No.
153	140	22	FB-K-153-S
173	140	22	FB-K-173-S

Toiletstole-Tilbehør | Toilet chair accessories

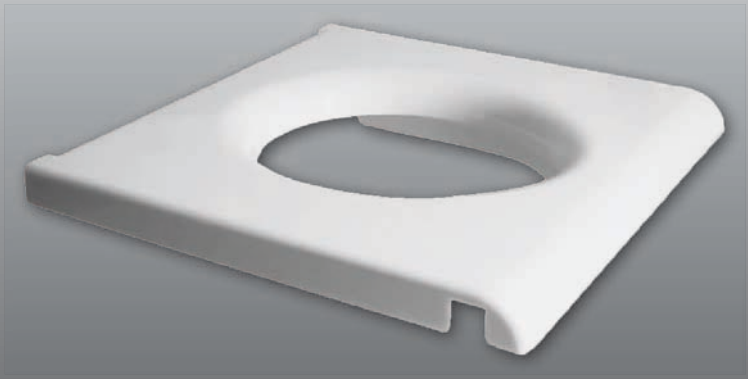

Med aftagelig spandholder |
With removable bucket holder

B	T	Art-Nr. Art.-No.
450	425	TS-O/M

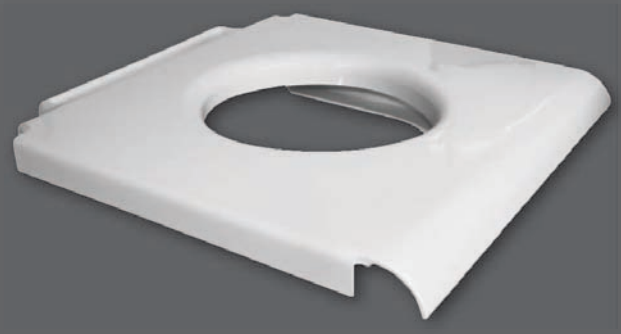

Med spandholder |
With bucket holder

B	T	Art-Nr. Art.-No.
445	425	TS-M-178

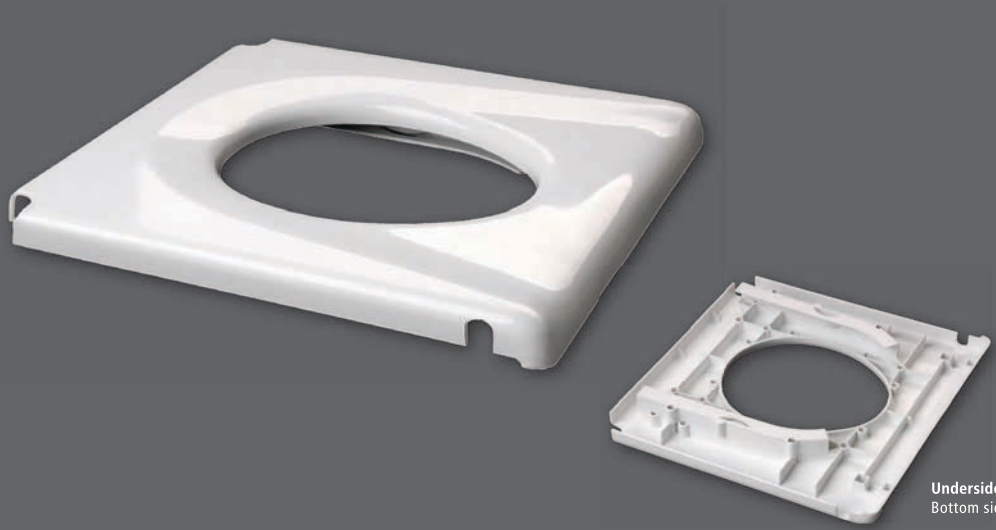

Underside |
Bottom side

Med spandholder |
With bucket holder

B	T	Art-Nr. Art.-No.
455	450	TS-M-176N

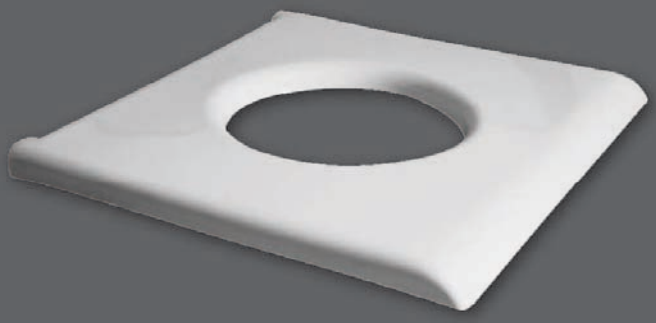

Uden spandholder |
Without bucket holder

B	T	Art-Nr. Art.-No.
445	430	TS-INV-OE

Rolko Scandinavia ApS | Telefon: +45 87 20 18 88 | Fax: +45 86 81 86 88 | E-Mail: rolkodk@rolko.com
For yderligere information se venligst: www.rolko.com

Toiletsæde pude fremstillet af PU |
Toilet seat cover made of polyurethane

B	T	Art-Nr. Art.-No.
425	435	TS-A-PU

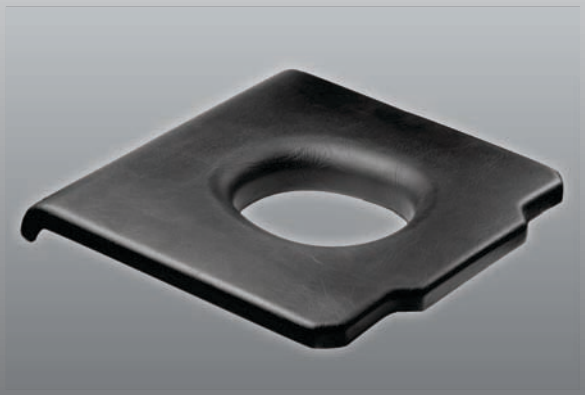

Toiletsæde-Afdækning |
Cover for toilet seat

B	T	Art-Nr. Art.-No.
440	420	TS-AD-KS

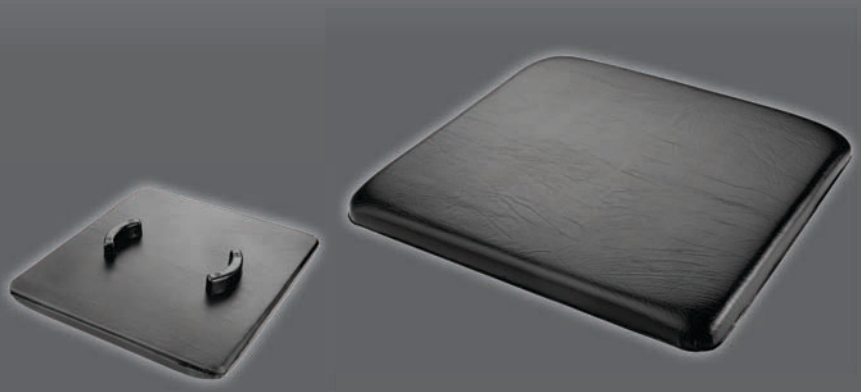

Toilet plastikspand med låg, håndtag og vandrille-lugtlås |
Toilet bucket made of plastic with lid, odor trap and gutter

Farve Colour	Art-Nr. Art.-No.
○	E-DE-G

Toilet plastikspand med låg, håndtag og vakum-lås |
Toilet bucket made of plastic with lid and vacuum odor trap

Farve Colour	Art-Nr. Art.-No.
○	E-DE-N-G

Til 4/6 udfræsninger for drivringsmontage, transparent | For 4/6 push rim fasteners, transparent

TY	Størrelse Size	Art-Nr. Art.-No.
1	22"	SP-TR-570L4/6
1	24"	SP-TR-620L4/6
1	26"	SP-TR-670L4/6
1,5	24"	SP-TR-620-1

Inkl. monteringsclips | Fastening clip included

Til 6/12 udfræsninger for drivringsmontage, transparent | For 6/12 push rim fasteners, transparent

TY	Størrelse Size	Art-Nr. Art.-No.
1	28"	SP-TR-720L6/12

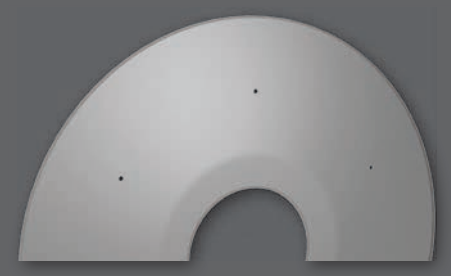

Uden udfræsninger for drivringsmontage, transparent | Without fastening notches, transparent

TY	Størrelse Size	Art-Nr. Art.-No.
1	22"	SP-TR-570
1	24"	SP-TR-620

Egerbeskytter med logo -Ridsefri | Wheelchair spoke guard with logo

Stabil og ridsefri, transparent eller med farvet baggrund. |
Solid, scratch-resistant and with transparent or colored background.

Kontakt os for yderligere information! |
Contact us for more information!

Rolko Scandinavia ApS | Telefon: +45 87 20 18 88 | Fax: +45 86 81 86 88 | E-Mail: rolkodk@rolko.com
For yderligere information se venligst: www.rolko.com

Drivringsovertræk | Push rim covers

Fremstillet af silikone, rillet |
Made of silicone, fluted

Størrelse Size	D	D1	Art-Nr. Art.-No.
20"	412-424	16-21	SGR-20
22"	486-501	16-21	SGR-22
24"	519-532	16-21	SGR-24
26"	571-590	16-21	SGR-26

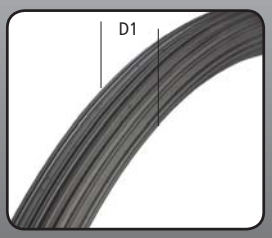

Fremstillet af silikone, glat |
Made of silicone, smooth

Størrelse Size	D	D1	Art-Nr. Art.-No.
20"	412-424	16-21	SGR-20-G
22"	486-501	16-21	SGR-22-G
24"	519-532	16-21	SGR-24-G
26"	571-590	16-21	SGR-26-G

Hjulafdækning | Wheel covers

Af Kunststof, universal | Made of plastic, universal

Størrelse Size	L	H	B	Art-Nr. Art.-No.
24"	460	100	50	RA460/48-S
24"	640	270	40	RA620/35-S1

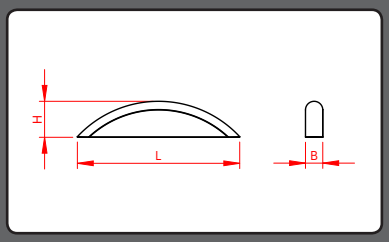

Af Kunststof, universal | Made of plastic, universal

Størrelse Size	L	H	B	Art-Nr. Art.-No.
20"	545	220	57	RA510/35-S
22"	590	250	57	RA570/35-S
24"	640	280	57	RA620/35-S

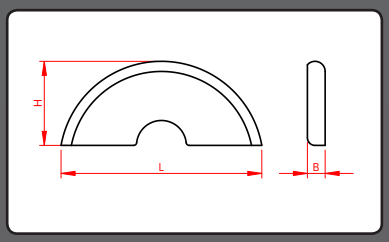

Håndtag | Hand grips

Standard, sælges parvis |
Standard, delivery as a pair

L		Art-Nr. Art.-No.
110	22	GR-KS

Med Reflektor, sælges parvis |
With reflector, delivery as a pair

L		Art-Nr. Art.-No.
120	22	GR-KS-RE

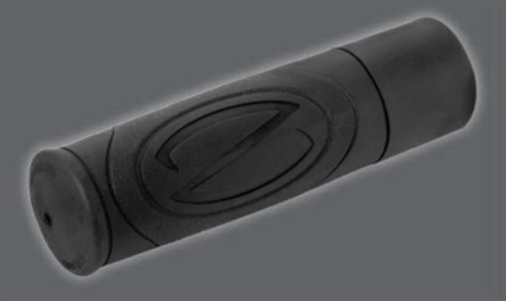

Komfort, sælges parvis |
Comfort, delivery as a pair

L		Art-Nr. Art.-No.
120	22	GR-Ergo-S
120	25	GR-Ergo-S-25

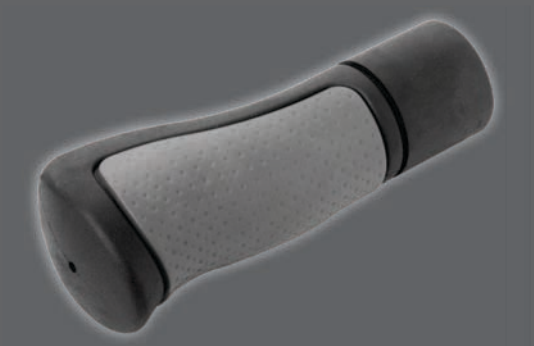

Ergonomisk, sælges parvis |
Ergonomic, delivery as a pair

L		Art-Nr. Art.-No.
120	22	GR-Ergo-GS

Vi anbefaler:
Accordingly:

Håndtag-monteringspray „Fix4Grip" |
Hand grip fixation spray "Fix4Grip"

Inhalt Content	Art-Nr. Art.-No.
50 ml	F4G

Rolko Scandinavia ApS | Telefon: +45 87 20 18 88 | Fax: +45 86 81 86 88 | E-Mail: rolkodk@rolko.com
For yderligere information se venligst: www.rolko.com

Håndtag | Hand grips

Ergonomisk, sælges parvis |
Ergonomic, delivery as a pair

L	Ø	Art-Nr. Art.-No.
125	22	GR-S

Extra-blød, af foam gummi, sælges parvis |
Super soft, made of foam rubber, delivery as a pair

L	Ø	Art-Nr. Art.-No.
125	22	GR-120

Rørovertræk | Tube covers

Standard

L	Ø	Art-Nr. Art.-No.
210	22	GR-210
260	22	GR-260
680	18-19	GR-680-18/19
680	22	GR-680

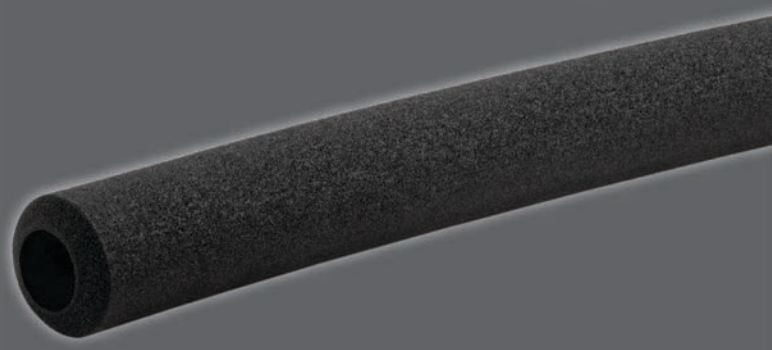

Glat | Smooth

L	Ø	Art-Nr. Art.-No.
210	22	GR-210-G
260	22	GR-260-G
680	22	GR-680-G

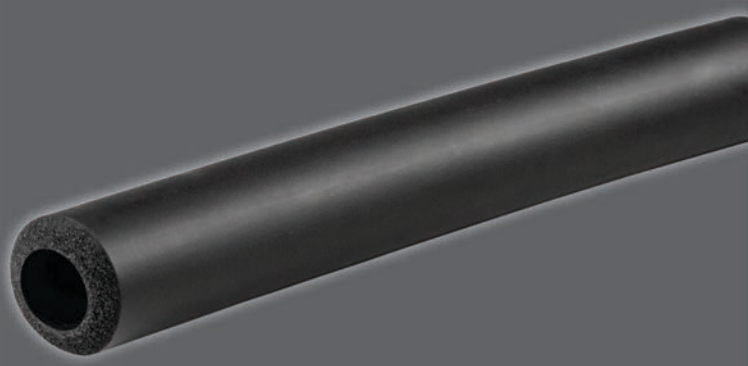

Yderligere længder og design fremstilles på anmodning |
Further lengths and designs on request

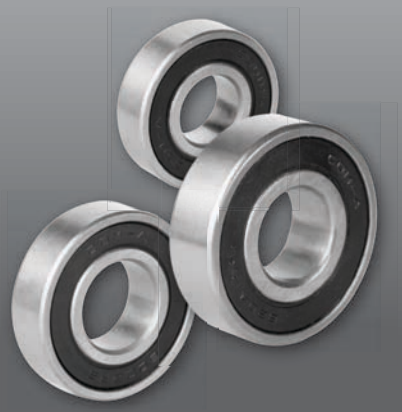

Standard-Kuglelejer | Standard ball bearings

		B	Typ Type	Art-Nr. Art.-No.
22	8	7	608 2RS	KG-PK8-22-2RS
22	10	6	6900 2RS	KG-PK10-22-2RS
26	10	8	6000 2RS	KG-PK10-26-2RS
28	1/2"	8	-	KG-PK1/2-28-RS
28,6 (1.1/8")	12,7 (1/2")	8	R8 2RS	KG-PK1/2
28	12	8	6001 2RS	KG-PK12-28-2RS
32	12	10	6201 2RS	KG-PK12-32-2RS
32	12,7 (1/2")	8	-	KG-PK1/2-32-RS
32	15	9	6002 2RS	KG-PK15-32-2RS
40	17	12	6203 2RS	KG-PK17-40-2RS
47	20	14	6204 2RS	KG-PK20-47-2RS
47	25	12	6005 2RS	KG-PK25-47-2RS

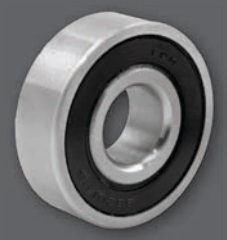

Kuglelejer i rustfri stål | Ball bearings made of stainless steel

		B	Typ Type	Art-Nr. Art.-No.
28	12	8	6001 SS 2RS	KG-PK12-28-2RS-SS
32	12	10	6201 SS 2RS	KG-PK12-32VA
32	15	9	6002 SS 2RS	KG-PK15-32-2RS-SS

Special kuglelejer | Special ball bearings

		B		Typ Type	Art-Nr. Art.-No.
23	8	7	30	SK	KG-PK8-23

Rolko Scandinavia ApS | Telefon: +45 87 20 18 88 | Fax: +45 86 81 86 88 | E-Mail: rolkodk@rolko.com
For yderligere information se venligst: www.rolko.com

Quick-Release-Aksel i rustfri stål | Quick release axles made of stainless steel

EL	D	Art-Nr. Art.-No.
85	12	QRA-85-KVA
98	12	QRA-98-KVA
103	12	QRA-103-KVA
104	1/2"	QRA-104-1/2
108	12	QRA-108-V2A
110	1/2"	QRA-110-1/2-V2A
113	12	QRA-113
123	1/2"	QRA-123-1/2
123	12	QRA-123-KVA
130	12	QRA-130-V2A

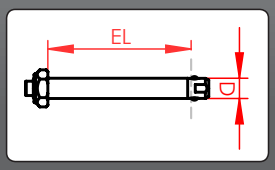

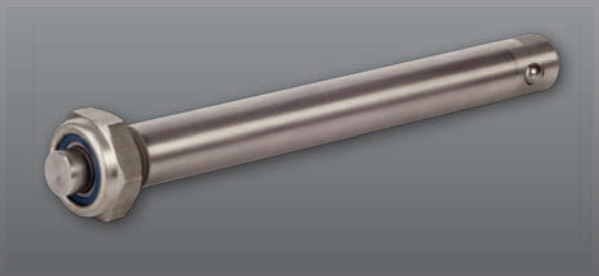

Quick-Release-Aksel i rustfri stål med Aluminium-Hoved | Stainless steel quick release axle with aluminium head

EL	D	Art-Nr. Art.-No.
86	12	QRA-86-V2A-SA
98	12	QRA-98-V2A-SA
103	12	QRA-103-V2A-SA
98	1/2"	QRA-98-1/2-V2A-SA
104	1/2"	QRA-104-1/2-V2A-SA
108	1/2"	QRA-108-1/2-V2A-SA
114	1/2"	QRA-114-1/2-V2A-SA

Adapter til Quick-Release-Aksel | Adapters for quick release axles

L	L2	D	Art-Nr. Art.-No.
45	7	12	U-A12-45-7
50	10	12	U-A12-50-10
51	9	1/2"	U-A1/2-51-9
57	6,5	12	U-A12-57-6.5
63	7	12	U-A12-63-7
69	10	12	U-A12-69-10
71,5	8	12	U-A12-71.5-8
84	6	12	U-A12-84-6

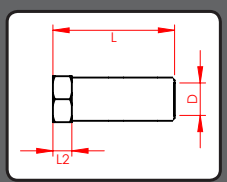

Adapter 12 mm

Adapter 1/2"

Møtrik | Nut

	Art-Nr. Art.-No.
M16x1	U-M-936-M16x1zn

Fjederskive | Spring washer

	Art-Nr. Art.-No.
16	U-FD-127-16

Snaplåse | Snaps

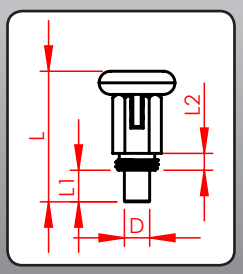

Uden låsefunktion | Without lock

Galvaniseret, med sort plastic hoved |
Galvanised, with black plastic head

	L	D	L1	L2	Art-Nr. Art.-No.
M10x1	31	6	7,5	4	ZS-10x1-KS
M10x1	31	6	7,5	4	ZS-10x1-OA-KS*
M12x1.75	40	7	7,5	8,5	ZS-12x1.75-KS
M12x1.75	40	7	7,5	8,5	ZS-12x1.75-OA-KS*

***OA: Uden låsefunktion** | Without lock

Uden låsefunktion | Without lock

Galvaniseret | Galvanised

	L	D	L1	L2	Art-Nr. Art.-No.
M10x1	30,5	6	7,5	4	ZS-10x1
M10x1	30,5	6	7,5	4	ZS-10x1-OA*
M12x1	37,5	7	8	6,5	ZS-12x1
M12x1	37,5	7	8	6,5	ZS-12x1-OA*
M12x1,75	39,5	7	8	8,5	ZS-12x1.75
M12x1,75	39,5	7	8	8,5	ZS-12x1.75-OA*

***OA: Uden låsefunktion** | Without lock

Uden låsefunktion | Without lock

Galvaniseret | Galvanised

	L	D	L1	L2	Art-Nr. Art.-No.
M10x1	47,5	5	5	17	ZS-10x1-47.5
M10x1	47,5	5	5	17	ZS-10x1-47.5-OA*
M12x1,5	55	6	6	20	ZS-12x1.5-55
M12x1,5	55	6	6	20	ZS-12x1.5-55-OA*

***OA: Uden låsefunktion** | Without lock

Uden låsefunktion | Without lock

Rustfri stål | Made of stainless steel

	L	D	L1	L2	Art-Nr. Art.-No.
M10x1	30,5	6	7,5	4	ZS-10x1-OA-VA*
M10x1	30,5	6	7,5	4	ZS-10x1-VA
M12x1,75	39,3	7	7,5	8,5	ZS-12x1.75-OA-VA*
M12x1,75	39,5	7	7,5	8,5	ZS-12x1.75-VA

***OA: Uden låsefunktion** | Without lock

Rolko Scandinavia ApS | Telefon: +45 87 20 18 88 | Fax: +45 86 81 86 88 | E-Mail: rolkodk@rolko.com
For yderligere information se venligst: www.rolko.com

Med monteringsplade og sort plastik hoved |
With fastening plate and black plastic head

	L	D	L1	L2	Art-Nr. Art.-No.
Platte	37	6	6	4,5	ZS-A-2

Uden låsefunktion | Without lock

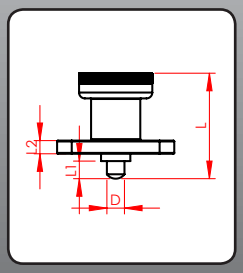

Med plastik hoved | With plastic head

	L	D	L1	L2	Art-Nr. Art.-No.
M10x1	45	5	5	17	ZS-10x1-17-OA-KS

Uden låsefunktion | Without lock

	L	D	L1	L2	Art-Nr. Art.-No.
M12x1,5	45	8	6	10	ZS-12X1.5-10-OA-KS

Uden låsefunktion | Without lock

	L	D	L1	L2	Art-Nr. Art.-No.
M16x1,5	75,5	8	7	26	ZS-16X1.5-26-KS

Med låsefunktion | With lock

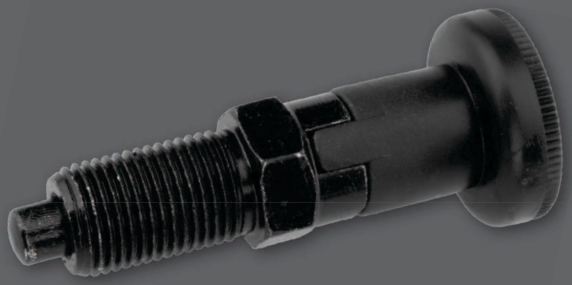

Bespændningsgreb | Fixations

Mini Quick-Release-Aksel | Mini quick-release-axles

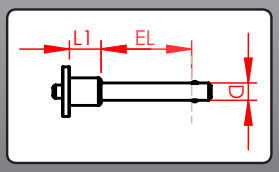

EL	L1	D	Art-Nr. Art.-No.
34	11,5	6,3	QRA-M-34-6.3
34	15	7,9	QRA-M-34-7.9
26	15	8,0	QRA-M-8
27	25	8,0	QRA-M-27.5-8
37	16	9,8	QRA-M-63-9.8INV
26	15	10,0	QRA-M-10

Spændegreb med møtrik | Clamp lever with nut

L	⬡	Art-Nr. Art.-No.
50	M6	KH-M6-50
75	M6	KH-M6-75
75	M6	KH-M8-75
90	M10	KH-M10-92

Spændegreb med skrue | Clamp lever with bolt

L	▮	Art-Nr. Art.-No.
50	M6x15	KH-M6x15-50
50	M6x20	KH-M6x20-50
50	M6x25	KH-M6x25-50
50	M6x45	KH-M6x45-50
75	M8x20	KH-M8x20-75
75	M8x25	KH-M8x25-75
75	M8x40	KH-M8x40-75
75	M8x50	KH-M8x50-75
90	M10x40	KH-M10x40-92

Stjernegreb med møtrik | Star grip with nut

D	⬡	Art-Nr. Art.-No.
40	M8	ST40-9005M8

Stjernegreb med skrue | Star grip with bolt

D	▮	Art-Nr. Art.-No.
40	M8x20	ST40-9005S8x20

Vingemøtrik i stål | Wing nuts made of steel

L	⬡	Art-Nr. Art.-No.
50	M5	FL-M5
50	M6	FL-M6
50	M8	FL-M8

Vingeskrue i stål | Wing screws made of steel

L	▮	Art-Nr. Art.-No.
50	M5x10	FL-M5x10
50	M6x20	FL-M6x20
50	M8x15	FL-M8x15

Rolko Scandinavia ApS | Telefon: +45 87 20 18 88 | Fax: +45 86 81 86 88 | E-Mail: rolkodk@rolko.com
For yderligere information se venligst: www.rolko.com

Ydre diameter
Outer diameter
(mm)

Nav diameter
Bore
(mm)

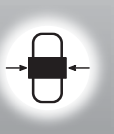

Nav længde
Hub length
(mm)

Artikel-Nummer
Item number

Tykkelse
Thickness
(mm)

Bredde
Width
(mm)

Diameter
Diameter
(Zoll/Inch/mm)

Monteringslængde
Mounting length
(mm)

Højde
Height
(mm)

Længde
Length
(mm)

Sæde Bredde
Seat width
(mm)

Dybde
Depth
(mm)

HMI-Nummer

Min. Længde
Min. length
(cm)

Max. Længde
Max. length
(cm)

Skrue
Bolt

Bøsning
Bush

Egen Vægt
Own weight
(kg)

Belastning
Load capacity
(kg)

Alle tekniske informationer er med forbehold. Illustrationer er ikke bindende.

All measures are approx. information. Illustrations are not binding.

Vi leverer i henhold til vores seneste generelle salgs- og leveringsbetingelser. Ikke alle produkter er tilgængelige direkte fra lager. En minimum ordremængde er nødvendig for nogle produkter.

We deliver according to our latest general delivery conditions. Not all products listed are available for immediate delivery. A minimum order quantity is applied for many products.

Alle billeder, tekster og grafik i det aktuelle Rolko katalog er beskyttet af copyright Enhver brug er underlagt vores samtykke.

All images, texts and graphics in the current Rolko catalogue are protected by copyright. Any use is subject to our consent.

Forbehold for fejl og produktændringer.

Errors and product modifications excepted.

Rolko®

Vores idéer holder folk i bevægelse ...

Our inventions move people ...

Tyskland

Rolko Kohlgrüber GmbH
Industriestraße 14
D-33829 Borgholzhausen
Tlf. +49 5425 9402-0
Fax +49 5425 9402-20
info@rolko.com

Kina

Production
Xiamen Rolko
Wheels & Components Co. Ltd.
Fujian Province
CN-361100 Xiamen

Danmark

Rolko Scandinavia ApS
Suensonsvej 2
DK-8600 Silkeborg
Tlf. +45 87 20 18 88
Fax +45 86 81 86 88
RolkoDK@rolko.com

Holland

Rolko Nederland bv
Pakketboot 51
NL-3991 CH Houten
Tlf. +31 302 567 890
Fax +31-842 292 903
RolkoNL@rolko.com

Like us on Facebook

More infos about us? Scan me!

www.rolko.com

Copyright © Rolko Kohlgrüber GmbH, 2013. Nachdruck, auch auszugsweise, nur mit vorheriger Genehmigung des Herausgebers. Alle Rechte vorbehalten.
Copyright © Rolko Kohlgrüber GmbH, 2013. Reproduction in whole or in part only with prior permission of the publisher. All rights reserved.