

Apparatenwielen Institutional Castors

Industrie Industry



1

2

3

4

5

6

Algemene catalogus
General Catalogue

Inhoud | Content

Alle maatvoeringen zijn ca. aanduidingen. Aan de afbeeldingen kunnen geen rechten worden ontleend. Vergissingen en wijzigingen voorbehouden.

All shown sizes and illustrations are non-binding. We reserve the right to make unpublished/unannounced modifications.

Wij leveren overeenkomstig onze laatst geldende algemene voorwaarden. Niet alle afgebeelde producten zijn uit voorraad leverbaar. Voor bepaalde producten geldt een minimale afname.

Delivery according to our latest general terms and conditions. Not all products listed are available from stock. A minimum order quantity may apply for certain products.

Alle afbeeldingen, teksten en tekeningen in onze catalogus zijn auteursrechtelijk beschermd. Voor enig gebruik hiervan is vooraf schriftelijke toestemming van Rolko vereist.

All images, texts and graphics in our current catalogues are copyright protected. Any use requires prior written permission from Rolko.



| | |
|---|---------|
| Apparatenwielen met grijze thermoplastische band Apparatus Castors with Grey Thermoplastic Tyre | I 01-04 |
| Apparatenwielen RVS met grijze thermoplastische band Apparatus Castors INOX with Grey Thermoplastic Tyre | I 01-06 |
| Apparatenwielen met antistatische band Apparatus Castors with Antistatic Tyre | I 01-08 |
| Apparatenwielen uit kunststof met thermoplastische band Apparatus Castors Plastic with Thermoplastic Tyre | I 01-10 |
| Apparatenwielen met polyurethaan band Apparatus Castors with Polyurethane Tyre | I 01-12 |
| Apparatenwielen met rubber band Apparatus Castors with Rubber Tyre | I 01-14 |
| Apparatenwielen tweeling + expanders Apparatus Castors Twins + Expander | I 01-16 |
| Dubbelrollen Twin Castors | I 01-18 |
| Bevestigingen + verende ladderwielen Fixations and Spring Mounted Laddercastors | I 01-20 |



| | | | | | | Art-Nr. Art.-No. |
|-----|----|---|----|---|-----|---------------------|
| 50 | 18 | 6 | 22 | K | 40 | 70050180 |
| 75 | 24 | 6 | 28 | K | 50 | 70075240 |
| 80 | 24 | 8 | 36 | K | 80 | 70080300 |
| 100 | 30 | 8 | 36 | K | 80 | 70100300 |
| 125 | 30 | 8 | 36 | K | 90 | 70125300 |
| 150 | 30 | 8 | 36 | K | 100 | 70150300 |
| 200 | 32 | 8 | 37 | K | 100 | 70200300 |

Met metalen draadkappen | with metal threadguards

| | | | | | | Art-Nr. Art.-No. | | |
|-----|----|-----|----|-------|-----------|---------------------|-----|----------|
| 50 | 18 | 72 | 26 | 60x60 | 46x46/6,2 | K | 40 | 70050184 |
| 75 | 24 | 101 | 30 | 60x60 | 46x46/6,2 | K | 50 | 70075244 |
| 80 | 24 | 115 | 27 | 94x64 | 74x44/8,5 | K | 80 | 70080304 |
| 100 | 30 | 138 | 40 | 90x70 | 75x45/8,5 | K | 80 | 70100304 |
| 125 | 30 | 163 | 40 | 90x70 | 75x45/8,5 | K | 90 | 70125304 |
| 150 | 30 | 191 | 45 | 90x70 | 75x45/8,5 | K | 100 | 70150304 |
| 200 | 32 | 241 | 61 | 95x70 | 75x45/9,0 | K | 100 | 70200304 |

Met metalen draadkappen | with metal threadguards



| | | | | | | | Art-Nr. Art.-No. |
|-----|----|-----|----|------|---|-----|---------------------|
| 50 | 18 | 72 | 26 | 10,2 | K | 40 | 70050182 |
| 75 | 24 | 101 | 30 | 10,2 | K | 50 | 70075242 |
| 80 | 24 | 112 | 27 | 12,2 | K | 80 | 70080302 |
| 100 | 30 | 135 | 40 | 12,2 | K | 80 | 70100302 |
| 125 | 30 | 160 | 40 | 12,2 | K | 90 | 70125302 |
| 150 | 30 | 188 | 45 | 12,2 | K | 100 | 70150302 |
| 200 | 32 | 241 | 61 | 12,2 | K | 100 | 70200302 |

Met metalen draadkappen | with metal threadguards

| | | | | | | Art-Nr. Art.-No. | | |
|-----|----|-----|----|-------|-----------|---------------------|-----|----------|
| 50 | 18 | 72 | 26 | 60x60 | 46x46/6,2 | K | 40 | 70050185 |
| 75 | 24 | 101 | 30 | 60x60 | 46x46/6,2 | K | 50 | 70075245 |
| 80 | 24 | 115 | 27 | 94x64 | 74x44/8,5 | K | 80 | 70080305 |
| 100 | 30 | 138 | 40 | 90x70 | 75x45/8,5 | K | 80 | 70100305 |
| 125 | 30 | 163 | 40 | 90x70 | 75x45/8,5 | K | 90 | 70125305 |
| 150 | 30 | 191 | 45 | 90x70 | 75x45/8,5 | K | 100 | 70150305 |
| 200 | 32 | 241 | 61 | 95x70 | 75x45/9,0 | K | 100 | 70200305 |

Met metalen draadkappen | with metal threadguards



| | | | | | | | Art-Nr. Art.-No. |
|-----|----|-----|----|------|---|-----|---------------------|
| 50 | 18 | 72 | 26 | 10,2 | K | 40 | 70050183 |
| 75 | 24 | 101 | 30 | 10,2 | K | 50 | 70075243 |
| 80 | 24 | 112 | 27 | 12,2 | K | 80 | 70080303 |
| 100 | 30 | 135 | 40 | 12,2 | K | 80 | 70100303 |
| 125 | 30 | 160 | 40 | 12,2 | K | 90 | 70125303 |
| 150 | 30 | 188 | 45 | 12,2 | K | 100 | 70150303 |
| 200 | 32 | 241 | 61 | 12,2 | K | 100 | 70200303 |

Met metalen draadkappen | with metal threadguards

| | | | | | | Art-Nr. Art.-No. | | |
|-----|----|-----|--|-------|-----------|---------------------|-----|----------|
| 50 | 18 | 72 | | 60x60 | 46x46/6,2 | K | 40 | 70050186 |
| 75 | 24 | 101 | | 60x60 | 46x46/6,2 | K | 50 | 70075246 |
| 80 | 24 | 115 | | 94x64 | 74x44/8,5 | K | 80 | 70080306 |
| 100 | 30 | 138 | | 90x70 | 75x45/8,5 | K | 80 | 70100306 |
| 125 | 30 | 163 | | 90x70 | 75x45/8,5 | K | 90 | 70125306 |
| 150 | 30 | 191 | | 90x70 | 75x45/8,5 | K | 100 | 70150306 |
| 200 | 32 | 241 | | 95x70 | 75x45/9,0 | K | 100 | 70200306 |

Met metalen draadkappen | with metal threadguards



Tevens leverbaar | Also available



Tevens leverbaar | Also available





| | | | | | | Art-Nr. Art.-No. |
|-----|----|----|------|---|-----|---------------------|
| 50 | 18 | 6 | 21,5 | G | 40 | 71050180 |
| 50 | 18 | 8 | 20,5 | G | 40 | 71050181 |
| 60 | 22 | 10 | 29 | G | 40 | 71060220 |
| 75 | 24 | 6 | 28 | G | 50 | 71075240 |
| 75 | 24 | 10 | 27 | G | 50 | 71075241 |
| 100 | 24 | 8 | 30 | G | 55 | 71100240 |
| 100 | 30 | 12 | 35 | G | 80 | 71100300 |
| 125 | 30 | 12 | 35 | G | 90 | 71125300 |
| 150 | 30 | 12 | 36 | G | 100 | 71150300 |

| | | | | | | | | Art-Nr. Art.-No. |
|-----|----|-----|----|-------|-----------|---|-----|---------------------|
| 50 | 18 | 72 | 26 | 60x60 | 46x46/6,2 | G | 40 | 71050184RVS |
| 75 | 24 | 101 | 30 | 60x60 | 46x46/6,2 | G | 50 | 71075244RVS |
| 100 | 30 | 138 | 40 | 76x70 | 60x50/6,2 | G | 60 | 71100304RVS |
| 125 | 30 | 163 | 40 | 76x70 | 60x50/6,2 | G | 70 | 71125304RVS |
| 150 | 30 | 191 | 45 | 90x70 | 75x45/8,5 | G | 100 | 71150304RVS |



| | | | | | | | Art-Nr. Art.-No. |
|-----|----|-----|----|------|---|-----|---------------------|
| 50 | 18 | 72 | 26 | 12,2 | G | 40 | 71050182RVS |
| 75 | 24 | 101 | 30 | 12,2 | G | 50 | 71075242RVS |
| 100 | 30 | 135 | 40 | 12,2 | G | 60 | 71100302RVS |
| 125 | 30 | 160 | 40 | 12,2 | G | 70 | 71125302RVS |
| 150 | 30 | 188 | 45 | 12,2 | G | 100 | 71150302RVS |

| | | | | | | | | Art-Nr. Art.-No. |
|-----|----|-----|----|-------|-----------|---|-----|---------------------|
| 50 | 18 | 72 | 26 | 60x60 | 46x46/6,2 | G | 40 | 71050185RVS |
| 75 | 24 | 101 | 30 | 60x60 | 46x46/6,2 | G | 50 | 71075245RVS |
| 100 | 30 | 138 | 40 | 76x70 | 60x50/6,2 | G | 60 | 71100305RVS |
| 125 | 30 | 163 | 40 | 76x70 | 60x50/6,2 | G | 70 | 71125305RVS |
| 150 | 30 | 191 | 45 | 90x70 | 75x45/8,5 | G | 100 | 71150305RVS |



| | | | | | | | Art-Nr. Art.-No. |
|-----|----|-----|----|------|---|-----|---------------------|
| 50 | 18 | 72 | 26 | 12,2 | G | 40 | 71050183RVS |
| 75 | 24 | 101 | 30 | 12,2 | G | 50 | 71075243RVS |
| 100 | 30 | 135 | 40 | 12,2 | G | 60 | 71100303RVS |
| 125 | 30 | 160 | 40 | 12,2 | G | 70 | 71125303RVS |
| 150 | 30 | 188 | 45 | 12,2 | G | 100 | 71150303RVS |

| | | | | | | | | Art-Nr. Art.-No. |
|-----|----|-----|--|-------|-----------|---|-----|---------------------|
| 50 | 18 | 72 | | 60x60 | 46x46/6,2 | G | 40 | 71050186RVS |
| 75 | 24 | 101 | | 60x60 | 46x46/6,2 | G | 50 | 71075246RVS |
| 100 | 30 | 138 | | 76x70 | 60x50/6,2 | G | 60 | 71100306RVS |
| 125 | 30 | 163 | | 76x70 | 60x50/6,2 | G | 70 | 71125306RVS |
| 150 | 30 | 191 | | 90x70 | 75x45/8,5 | G | 100 | 71150306RVS |



Tevens leverbaar | Also available



Tevens leverbaar | Also available





| | | | | | | Art-Nr. Art.-No. |
|-----|----|---|----|---|-----|---------------------|
| 50 | 18 | 6 | 22 | K | 40 | 73050180 |
| 75 | 24 | 6 | 28 | K | 50 | 73075240 |
| 100 | 30 | 8 | 36 | K | 80 | 73100300 |
| 125 | 30 | 8 | 36 | K | 90 | 73125300 |
| 150 | 30 | 8 | 36 | K | 100 | 73150300 |
| 200 | 32 | 8 | 37 | K | 120 | 73200300 |

| | | | | | | | | Art-Nr. Art.-No. |
|-----|----|-----|----|-------|-----------|---|-----|---------------------|
| 50 | 18 | 72 | 26 | 60x60 | 46x46/6,2 | K | 40 | 73050184 |
| 75 | 24 | 101 | 30 | 60x60 | 46x46/6,2 | K | 50 | 73075244 |
| 100 | 30 | 138 | 40 | 90x70 | 75x45/8,5 | K | 80 | 73100304 |
| 125 | 30 | 163 | 40 | 90x70 | 75x45/8,5 | K | 90 | 73125304 |
| 150 | 30 | 191 | 45 | 90x70 | 75x45/8,5 | K | 110 | 73150304 |
| 200 | 32 | 241 | 61 | 95x70 | 75x45/9,0 | K | 100 | 70200304 |



| | | | | | | | Art-Nr. Art.-No. |
|-----|----|-----|----|------|---|-----|---------------------|
| 50 | 18 | 72 | 26 | 10,2 | K | 40 | 73050182 |
| 75 | 24 | 101 | 30 | 10,2 | K | 50 | 73075242 |
| 100 | 30 | 135 | 40 | 12,2 | K | 80 | 73100302 |
| 125 | 30 | 160 | 40 | 12,2 | K | 90 | 73125302 |
| 150 | 30 | 188 | 45 | 12,2 | K | 100 | 73150302 |
| 200 | 32 | 241 | 61 | 12,2 | K | 120 | 73200302 |

| | | | | | | | | Art-Nr. Art.-No. |
|-----|----|-----|----|-------|-----------|---|-----|---------------------|
| 50 | 18 | 72 | 26 | 60x60 | 46x46/6,2 | K | 40 | 73050185 |
| 75 | 24 | 101 | 30 | 60x60 | 46x46/6,2 | K | 50 | 73075245 |
| 100 | 30 | 138 | 40 | 90x70 | 75x45/8,5 | K | 80 | 73100305 |
| 125 | 30 | 163 | 40 | 90x70 | 75x45/8,5 | K | 90 | 73125305 |
| 150 | 30 | 191 | 45 | 90x70 | 75x45/8,5 | K | 100 | 73150305 |
| 200 | 32 | 241 | 61 | 95x70 | 75x45/9,0 | K | 100 | 73200305 |



| | | | | | | | Art-Nr. Art.-No. |
|-----|----|-----|----|------|---|-----|---------------------|
| 50 | 18 | 72 | 26 | 10,2 | K | 40 | 73050183 |
| 75 | 24 | 101 | 30 | 10,2 | K | 50 | 73075243 |
| 100 | 30 | 135 | 40 | 12,2 | K | 80 | 73100303 |
| 125 | 30 | 160 | 40 | 12,2 | K | 90 | 73125303 |
| 150 | 30 | 188 | 45 | 12,2 | K | 100 | 73150303 |
| 200 | 32 | 241 | 61 | 12,2 | K | 120 | 73200303 |

| | | | | | | | | Art-Nr. Art.-No. |
|-----|----|-----|--|-------|-----------|---|-----|---------------------|
| 50 | 18 | 72 | | 60x60 | 46x46/6,2 | K | 40 | 73050186 |
| 75 | 24 | 101 | | 60x60 | 46x46/6,2 | K | 50 | 73075246 |
| 100 | 30 | 138 | | 90x70 | 75x45/8,5 | K | 80 | 73100306 |
| 125 | 30 | 163 | | 90x70 | 75x45/8,5 | K | 90 | 73125306 |
| 150 | 30 | 191 | | 90x70 | 75x45/8,5 | K | 100 | 73150306 |
| 200 | 32 | 241 | | 95x70 | 75x45/9,0 | K | 100 | 73200306 |



Tevens leverbaar | Also available



Tevens leverbaar | Also available





| | | | | | | Art-Nr. Art.-No. |
|-----|----|----|----|---|----|---------------------|
| 100 | 30 | 12 | 35 | G | 80 | 71100300 |
| 125 | 30 | 12 | 35 | G | 90 | 71125300 |

| | | | | | | Art-Nr. Art.-No. |
|-----|----|---|----|---|----|---------------------|
| 100 | 32 | 8 | 36 | K | 80 | 70100300K |
| 125 | 32 | 8 | 36 | K | 90 | 70125300K |

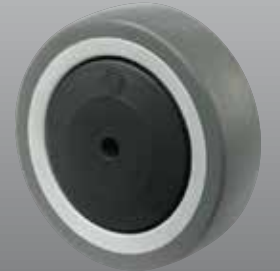

| | | | | | | | Art-Nr. Art.-No. |
|-----|----|-----|----|------|---|-----|---------------------|
| 100 | 32 | 137 | 38 | 12,5 | K | 110 | 70100302K |
| 100 | 32 | 137 | 38 | 12,5 | G | 110 | 71100302K |
| 125 | 32 | 161 | 43 | 12,5 | K | 120 | 70125302K |
| 125 | 32 | 161 | 43 | 12,5 | G | 120 | 70125302K |

| | | | | | | | Art-Nr. Art.-No. | | |
|-----|----|-----|----|------|-------|-------------|---------------------|-----|-----------|
| 100 | 32 | 137 | 38 | 12,5 | 77X67 | 61x51/56x46 | K | 110 | 70100302K |
| 100 | 32 | 137 | 38 | 12,5 | 77X67 | 61x51/56x46 | G | 110 | 71100302K |
| 125 | 32 | 161 | 43 | 12,5 | 77X67 | 61x51/56x46 | K | 120 | 70125302K |
| 125 | 32 | 161 | 43 | 12,5 | 77X67 | 61x51/56x46 | G | 120 | 71125302K |



| | | | | | | | Art-Nr. Art.-No. |
|-----|----|-----|----|------|---|-----|---------------------|
| 100 | 32 | 137 | 38 | 12,5 | K | 110 | 70100303K |
| 100 | 32 | 137 | 38 | 12,5 | G | 110 | 71100303K |
| 125 | 32 | 161 | 43 | 12,5 | K | 120 | 70125303K |
| 125 | 32 | 161 | 43 | 12,5 | G | 120 | 70125303K |

| | | | | | | | Art-Nr. Art.-No. | | |
|-----|----|-----|----|------|-------|-------------|---------------------|-----|-----------|
| 100 | 32 | 137 | 38 | 12,5 | 77X67 | 61x51/56x46 | K | 110 | 70100303K |
| 100 | 32 | 137 | 38 | 12,5 | 77X67 | 61x51/56x46 | G | 110 | 71100303K |
| 125 | 32 | 161 | 43 | 12,5 | 77X67 | 61x51/56x46 | K | 120 | 70125303K |
| 125 | 32 | 161 | 43 | 12,5 | 77X67 | 61x51/56x46 | G | 120 | 71125303K |



• Uitvoering met wieltype | with wheeltype



• Uitvoering met wieltype | with wheeltype





| Art-Nr. Art.-No. | Art-Nr. Art.-No. | Kleur | Art-Nr. Art.-No. | Art-Nr. Art.-No. | Art-Nr. Art.-No. | Art-Nr. Art.-No. | Art-Nr. Art.-No. | Art-Nr. Art.-No. |
|------------------|------------------|-------|------------------|------------------|------------------|------------------|------------------|------------------|
| 50 | 21 | 8 | 21 | ●/O | K | 30 | 23050211 | |
| 76 | 24 | 8 | 24 | ●/O | K | 35 | 23076242 | |
| 100 | 24 | 8 | 24 | ○/O | K | 40 | 23100241 | |
| 125 | 24 | 8 | 24 | ●/O | K | 40 | 23125241 | |
| 150 | 35 | 8 | 35 | ○/O | K | 40 | 23150351 | |

| Art-Nr. Art.-No. | Art-Nr. Art.-No. | Art-Nr. Art.-No. | Art-Nr. Art.-No. | Art-Nr. Art.-No. | Art-Nr. Art.-No. | Art-Nr. Art.-No. | Art-Nr. Art.-No. | Art-Nr. Art.-No. |
|------------------|------------------|------------------|------------------|------------------|------------------|------------------|------------------|------------------|
| 50 | 21 | 72 | 26 | 60x60 | 46x46/6,2 | K | 30 | 72050214 |
| 76 | 24 | 101 | 30 | 60x60 | 46x46/6,2 | K | 35 | 72076244 |
| 100 | 24 | 138 | 40 | 60x60 | 46x46/6,2 | K | 40 | 72100244 |
| 125 | 24 | 163 | 40 | 90x70 | 75x45/8,5 | K | 40 | 72125244 |
| 150 | 35 | 191 | 45 | 90x70 | 75x45/8,5 | K | 40 | 72150354 |



| Art-Nr. Art.-No. | Art-Nr. Art.-No. | Art-Nr. Art.-No. | Art-Nr. Art.-No. | Art-Nr. Art.-No. | Art-Nr. Art.-No. | Art-Nr. Art.-No. | Art-Nr. Art.-No. |
|------------------|------------------|------------------|------------------|------------------|------------------|------------------|------------------|
| 50 | 21 | 72 | 26 | 10,2 | K | 30 | 72050212 |
| 76 | 24 | 101 | 30 | 10,2 | K | 35 | 72076242 |
| 100 | 24 | 135 | 40 | 12,2 | K | 40 | 72100242 |
| 125 | 24 | 160 | 40 | 12,2 | K | 40 | 72125242 |
| 150 | 35 | 188 | 45 | 12,2 | K | 40 | 72150352 |

| Art-Nr. Art.-No. | Art-Nr. Art.-No. | Art-Nr. Art.-No. | Art-Nr. Art.-No. | Art-Nr. Art.-No. | Art-Nr. Art.-No. | Art-Nr. Art.-No. | Art-Nr. Art.-No. | |
|------------------|------------------|------------------|------------------|------------------|------------------|------------------|------------------|----------|
| 50 | 21 | 72 | 26 | 60x60 | 46x46/6,2 | K | 30 | 72050215 |
| 76 | 24 | 101 | 30 | 60x60 | 46x46/6,2 | K | 35 | 72076245 |
| 100 | 24 | 138 | 40 | 60x60 | 46x46/6,2 | K | 40 | 72100245 |
| 125 | 24 | 163 | 40 | 90x70 | 75x45/8,5 | K | 40 | 72125245 |
| 150 | 35 | 191 | 45 | 90x70 | 75x45/8,5 | K | 40 | 72150355 |



| Art-Nr. Art.-No. | Art-Nr. Art.-No. | Art-Nr. Art.-No. | Art-Nr. Art.-No. | Art-Nr. Art.-No. | Art-Nr. Art.-No. | Art-Nr. Art.-No. | Art-Nr. Art.-No. |
|------------------|------------------|------------------|------------------|------------------|------------------|------------------|------------------|
| 50 | 21 | 72 | 26 | 10,2 | K | 30 | 72050213 |
| 76 | 24 | 101 | 30 | 10,2 | K | 35 | 72076243 |
| 100 | 24 | 135 | 40 | 12,2 | K | 40 | 72100243 |
| 125 | 24 | 160 | 40 | 12,2 | K | 40 | 72125243 |
| 150 | 35 | 188 | 45 | 12,2 | K | 40 | 72150353 |

| Art-Nr. Art.-No. | Art-Nr. Art.-No. | Art-Nr. Art.-No. | Art-Nr. Art.-No. | Art-Nr. Art.-No. | Art-Nr. Art.-No. | Art-Nr. Art.-No. | Art-Nr. Art.-No. | |
|------------------|------------------|------------------|------------------|------------------|------------------|------------------|------------------|----------|
| 50 | 21 | 72 | | 60x60 | 46x46/6,2 | K | 30 | 72050216 |
| 76 | 24 | 101 | | 60x60 | 46x46/6,2 | K | 35 | 72076246 |
| 100 | 24 | 138 | | 60x60 | 46x46/6,2 | K | 40 | 72100246 |
| 125 | 24 | 163 | | 90x70 | 75x45/8,5 | K | 40 | 72125246 |
| 150 | 35 | 191 | | 90x70 | 75x45/8,5 | K | 40 | 72150356 |



Tevens leverbaar | Also available



LED "light up"

Tevens leverbaar | Also available



LED "light up"



| | | | | | | Art-Nr. Art.-No. |
|-----|----|---|----|---|----|---------------------|
| 100 | 32 | 8 | 36 | K | 30 | 22100322 |
| 125 | 25 | 8 | 36 | K | 35 | 22125251 |
| 125 | 25 | 8 | 36 | K | 35 | 22125255 |
| 150 | 25 | 8 | 36 | K | 40 | 22150251 |
| 150 | 25 | 8 | 36 | K | 40 | 22150255 |
| 150 | 34 | 8 | 36 | k | 40 | 22150341 |



2-componenten band |
2-component tyre
45° Shore A

| | | | | | | | | Art-Nr. Art.-No. |
|-----|----|-----|----|-------|-----------|---|----|---------------------|
| 100 | 32 | 138 | 40 | 90x70 | 75x45/8,5 | K | 30 | 74100324 |
| 125 | 25 | 163 | 40 | 90x70 | 75x45/8,5 | K | 35 | 74125254 |
| 125 | 25 | 163 | 40 | 90x70 | 75x45/8,5 | K | 35 | 74125254E |
| 150 | 25 | 191 | 45 | 90x70 | 75x45/8,5 | K | 40 | 74150254 |
| 150 | 25 | 191 | 45 | 90x70 | 75x45/8,5 | K | 40 | 74150254E |
| 150 | 34 | 191 | 45 | 90x70 | 75x45/8,5 | K | 40 | 74150344E |



2-componenten band |
2-component tyre
45° Shore A



| | | | | | | Art-Nr. Art.-No. | |
|-----|----|-----|----|------|---|---------------------|-----------|
| 100 | 32 | 135 | 40 | 12,2 | K | 30 | 74100322 |
| 125 | 25 | 160 | 40 | 12,2 | K | 35 | 74125252 |
| 125 | 25 | 160 | 40 | 12,2 | K | 35 | 74125252E |
| 150 | 25 | 188 | 45 | 12,2 | K | 40 | 74150252 |
| 150 | 25 | 188 | 45 | 12,2 | K | 40 | 74150252E |
| 150 | 34 | 188 | 45 | 12,2 | K | 40 | 74150342E |

| | | | | | | | | Art-Nr. Art.-No. |
|-----|----|-----|----|-------|-----------|---|----|---------------------|
| 100 | 32 | 138 | 40 | 90x70 | 75x45/8,5 | K | 30 | 74100325 |
| 125 | 25 | 163 | 40 | 90x70 | 75x45/8,5 | K | 35 | 74125255 |
| 125 | 25 | 163 | 40 | 90x70 | 75x45/8,5 | K | 35 | 74125255E |
| 150 | 25 | 191 | 45 | 90x70 | 75x45/8,5 | K | 40 | 74150255 |
| 150 | 25 | 191 | 45 | 90x70 | 75x45/8,5 | K | 40 | 74150255E |
| 150 | 34 | 191 | 45 | 90x70 | 75x45/8,5 | K | 40 | 74150345E |



| | | | | | | Art-Nr. Art.-No. | |
|-----|----|-----|----|------|---|---------------------|-----------|
| 100 | 32 | 135 | 40 | 12,2 | K | 30 | 74100323 |
| 125 | 25 | 160 | 40 | 12,2 | K | 35 | 74125253 |
| 125 | 25 | 160 | 40 | 12,2 | K | 35 | 74125253E |
| 150 | 25 | 188 | 45 | 12,2 | K | 40 | 74150253 |
| 150 | 25 | 188 | 45 | 12,2 | K | 40 | 74150253E |
| 150 | 34 | 188 | 45 | 12,2 | K | 40 | 74150343E |

| | | | | | | | | Art-Nr. Art.-No. |
|-----|----|-----|--|-------|-----------|---|----|---------------------|
| 100 | 32 | 138 | | 90x70 | 75x45/8,5 | K | 30 | 74100326 |
| 125 | 25 | 163 | | 90x70 | 75x45/8,5 | K | 35 | 74125256 |
| 125 | 25 | 163 | | 90x70 | 75x45/8,5 | K | 35 | 74125256E |
| 150 | 25 | 191 | | 90x70 | 75x45/8,5 | K | 40 | 74150256 |
| 150 | 25 | 191 | | 90x70 | 75x45/8,5 | K | 40 | 74150256E |
| 150 | 34 | 191 | | 90x70 | 75x45/8,5 | K | 40 | 74150346E |



Tevens leverbaar | Also available



Tevens leverbaar | Also available





| D2 | D1 | L | Art-Nr. Art.-No. |
|-----------|-----|----|------------------|
| 15,0-17,0 | M10 | 50 | 79015170 |
| 19,0-21,5 | M10 | 50 | 79018200 |
| 21,5-24,0 | M10 | 50 | 79021230 |
| 24,0-27,0 | M10 | 50 | 79024270 |
| 27,0-30,0 | M10 | 50 | 79028310 |
| 31,0-35,0 | M10 | 50 | 79031350 |

| D2 | D1 | L | Art-Nr. Art.-No. |
|-----------|-----|----|------------------|
| 19,0-21,5 | M10 | 50 | 79118200 |
| 21,5-24,0 | M10 | 50 | 79121230 |
| 24,0-27,0 | M10 | 50 | 79124270 |
| 27,0-30,0 | M10 | 50 | 79128310 |
| 31,0-35,0 | M10 | 50 | 79131350 |
| 36,0-40,0 | M10 | 50 | 79136360 |

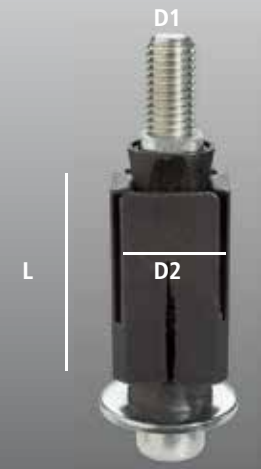

| Icons: Wheel, Castor, Swivel, Lock, Expansion | | | | | | Art-Nr. Art.-No. | |
|---|------|----|----|------|---|------------------|----------|
| 50 | 2x18 | 72 | 30 | 10,2 | K | 60 | 70250182 |
| 75 | 2x24 | 99 | 33 | 10,2 | K | 80 | 70275242 |

| Icons: Wheel, Castor, Swivel, Lock, Expansion, Plate | | | | | | Art-Nr. Art.-No. | | |
|--|------|-----|----|-------|-----------|------------------|----|----------|
| 50 | 2x18 | 75 | 30 | 60x60 | 46x46/6,2 | K | 60 | 70250184 |
| 75 | 2x24 | 102 | 33 | 77x67 | 70x60/6,2 | K | 80 | 70275244 |
| 75 | 2x24 | 102 | 33 | 60x60 | 46x46/6,2 | K | 80 | 70275254 |



| Icons: Wheel, Castor, Swivel, Lock, Expansion | | | | | | Art-Nr. Art.-No. | |
|---|------|----|----|------|---|------------------|----------|
| 50 | 2x18 | 72 | 30 | 10,2 | K | 60 | 70250183 |
| 75 | 2x24 | 99 | 33 | 10,2 | K | 80 | 70275243 |

| Icons: Wheel, Castor, Swivel, Lock, Expansion, Plate | | | | | | Art-Nr. Art.-No. | | |
|--|------|-----|----|-------|-----------|------------------|----|----------|
| 50 | 2x18 | 75 | 30 | 60x60 | 46x46/6,2 | K | 60 | 70250185 |
| 75 | 2x24 | 102 | 33 | 77x67 | 70x60/6,2 | K | 80 | 70275245 |
| 75 | 2x24 | 102 | 33 | 60x60 | 46x46/6,2 | K | 80 | 70275255 |



Tevens leverbaar

Also available



Tevens leverbaar

Also available





| 30 | 2x11 | 31 | 11 | 8 | | 70 | 90030110 |
|----|------|----|----|---|--|----|----------|
| 30 | 2x13 | 36 | 18 | 8 | | 70 | 90035130 |

| 30 | 2x13 | 40 | 18 | 8 | | 70 | 90035131 |
|----|------|----|----|---|--|----|----------|
| 40 | 2x10 | 48 | 16 | 8 | | 40 | 90040101 |



| 50 | 2x12 | 59 | 18 | 8 | | 50 | 90050121 |
|----|------|----|----|--------|--|----|-------------|
| 50 | 2x12 | 59 | 18 | M8x15 | | 50 | 90050121M8 |
| 50 | 2x12 | 59 | 18 | M10x15 | | 50 | 90050121M10 |
| 50 | 2x12 | 59 | 18 | 10 | | 50 | 90050123 |

| 35 | 2x11 | 40 | 18 | 8 | | 70 | 90035115 |
|----|------|----|----|----|--|----|----------|
| 50 | 2x12 | 59 | 18 | 8 | | 50 | 90050125 |
| 50 | 2x12 | 59 | 18 | 10 | | 50 | 90050127 |



| 50 | 2x12 | 59 | 18 | 8 | | 50 | 90050122 |
|----|------|----|----|--------|--|----|-------------|
| 50 | 2x12 | 59 | 18 | M8x15 | | 50 | 90050122M8 |
| 50 | 2x12 | 59 | 18 | M10x15 | | 50 | 90050122M10 |
| 50 | 2x12 | 59 | 18 | 10 | | 50 | 90050124 |

| 35 | 2x11 | 40 | 18 | 8 | | 70 | 90035116 |
|----|------|----|----|----|--|----|----------|
| 50 | 2x12 | 59 | 18 | 8 | | 50 | 90050126 |
| 50 | 2x12 | 59 | 18 | 10 | | 50 | 90050128 |



Tevens leverbaar

Also available

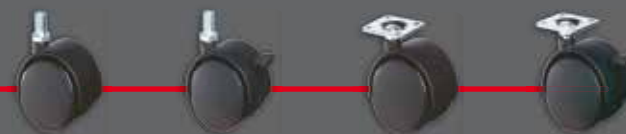

Tevens leverbaar

Also available



Tilliften
Hoists



| L | D | Art-Nr. Art.-No. |
|----|-----|---------------------|
| 58 | 8 | 91080580 |
| 58 | 8,5 | 91085580 |
| 58 | 10 | 91100580 |



| L | L1 | L2 | D1 | D2 | Art-Nr. Art.-No. |
|----|----|----|----|----|---------------------|
| 51 | 26 | 25 | 11 | 8 | 91080110 |
| 56 | 29 | 22 | 11 | 10 | 91100110 |



| L | L1 | L2 | D1 | D2 | SW | Art-Nr. Art.-No. |
|----|----|----|-----|----|----|---------------------|
| 27 | 12 | 8 | M8 | 5 | 13 | 91080121 |
| 27 | 15 | 8 | M8 | 5 | 13 | 91080151 |
| 27 | 20 | 8 | M8 | 5 | 13 | 91080201 |
| 27 | 15 | 8 | M10 | 5 | 13 | 91081151 |
| 29 | 15 | 10 | M10 | 5 | 13 | 91100151 |
| 29 | 20 | 10 | M10 | 5 | 13 | 91100201 |

| Icons | | Art-Nr. Art.-No. |
|-------|-----------|---------------------|
| 40x40 | 30x30/5,2 | 91080402 |
| 65x65 | 50x50/7,2 | 91100652 |



| Icons | | | | | | | | Art-Nr. Art.-No. |
|-------|----|-----|-------|----------|---|----|----------|---------------------|
| 50 | 18 | 150 | 60x48 | 22,5/5,3 | K | 40 | 70050188 | |



| Icons | | | | | | | | Art-Nr. Art.-No. |
|-------|----|-----|-------|----------|---|----|----------|---------------------|
| 50 | 18 | 150 | 60x48 | 22,5/5,3 | K | 40 | 70050189 | |





Our innovations move people ...



Contact

RolkoNL Team Verkoop

Phone: +31 302 567 890

Fax: +31 842 292 903

Mail: RolkoNL@rolko.com

Germany

Rolko Kohlgrüber GmbH
Industriestraße 14
D-33829 Borgholzhausen
Phone +49 5425 9402-0
Fax +49 5425 9402-20
info@rolko.com

Denmark

Rolko Scandinavia ApS
Suensonsvej 2
DK-8600 Silkeborg
Phone +45 87 20 18 88
Fax +45 86 81 86 88
RolkoDK@rolko.com

China

Production
**Xiamen Rolko
Wheels & Components Co. Ltd.**
Fujian Province
CN-361100 Xiamen

Netherlands

Rolko Nederland bv
Pakketboot 51
NL-3991 CH Houten
Phone +31 302 567 890
Fax +31 842 292 903
RolkoNL@rolko.com

More info
about us?



Scan
me!

www.rolko.com